

19/09/2024	HOSE		VN30		HNX	
	Value	Change %	Value	Change %	Value	Change %
Closing rate	1,271.27	0.50%	1,318.41	0.57%	233.77	0.35%
Total volume (mil. shares)	607.82	-24.03%	259.56	-37.38%	56.50	-14.30%
Matched volume (mil. shares)	478.10	-20.14%	171.83	-26.38%	42.50	-25.85%
20-session average (mil. shares)	550.37	-13.13%	187.96	-8.58%	47.90	-11.27%
Total value (bil dong)	14,293	-22.97%	7,222	-34.56%	991	-12.10%
Matched value (bil dong)	11,999	-18.99%	5,728	-25.71%	831	-12.33%
20-session average (bil dong)	12,982	-7.58%	6,150	-6.86%	898	-7.54%
	Weight %		Weight %		Weight %	
Number of gainers	240	52%	22	73%	77	35%
Number of droppers	122	26%	1	3%	71	32%
Stand still codes	100	22%	7	23%	75	34%

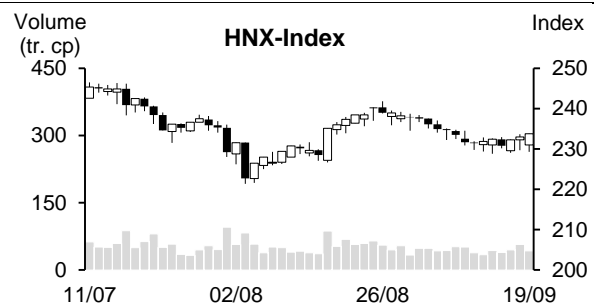
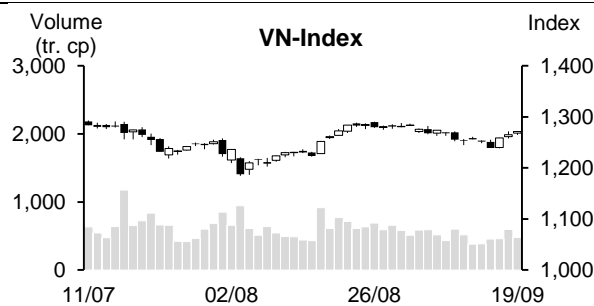

REMARKABLE POINTS ON THE MARKET

The market gained further during September derivative maturing session. Information of Fed lowering interest rate strongly last night and the approval of “pre-funding” helped improving the market’s confident. VN-Index stayed in green during the session before closing at day-highest level. Banking and real estate led the green while many other groups supported. On the other side, there was no group seeing negative drop. The liquidity dropped but was still at average as investors were cautious on derivative maturing day. Today is still a positive net buying session for foreign investors. This showed that foreign investors tended to return to Vietnam.

TECHNICAL POINT OF VIEW

In technical term, VN-Index saw another gain. There was sign of a dropping candle after yesterday head-withdraw one, and there was a small gaining candle with low volume, closing at day-highest level, showing that it might gain further to supply level of 1,275-1,290. For HNX-Index, it also gained. It corrected at the beginning and recovered again so there was a long gaining candle, there isn’t any difference and it is expected to be on gaining trend toward 237-242. General strategy might join in at average weight, having priority on groups like Retail, Real estate, Securities, Banking, Technology, Fertilizer, and Rubber.

Recommending code: Buy GVR – Sell PNJ

(Details in page 2)

RECOMMENDING CODES AS PER TECHNICAL SIGNS**Codes of the day**

No	Ticker	Recommend	Recommended date	Current Price	Operation Price	Current profit/loss	Target Price	Expected profit	Cut loss price	Expected Loss	Note
1	GVR	Buy	20/09/2024	35.70	35.70	0.0%	42.0	17.6%	34	-4.8%	Handled-cup breaking sign
2	PNJ	Sell	20/09/2024	98.90	99.50	-0.6%	108.0	8.5%	94.5	-5.0%	

List of recommended codes

No	Ticker	Recommend	Recommended date	Current Price	Operation price	Current profit/loss	Target Price	Expected profit	Cut loss price	Expected Loss	Note
1	PHR	Buy	29/08/2024	59.30	58.20	1.9%	62.5	7.4%	55.5	-4.6%	
2	BCM	Buy	30/08/2024	71.90	71.50	0.6%	77	7.7%	68.5	-4%	
3	MWG	Buy	05/09/2024	68.20	69.10	-1.3%	75	8.5%	66	-4%	
4	DPG	Buy	09/09/2024	56.50	53.7	5.2%	58	8.0%	51	-5%	
5	FTS	Buy	17/09/2024	44.70	43.2	3.5%	47	8.8%	41.3	-4%	
6	ELC	Buy	18/09/2024	24.45	23.8	2.7%	26	9%	22.6	-5%	
7	FPT	Buy	19/09/2024	135.2	134.6	0.4%	155	15%	129	-4%	

MARKET STATISTICS**Statistics on matching trade****TOP 5 IMPACTING GAINERS**

HOSE			
Ticker	Closing (VND)	Change %	Impact %
VCB	91,500	0.55%	0.05%
SSB	16,650	6.73%	0.05%
CTG	36,000	0.84%	0.03%
TCB	23,200	0.87%	0.03%
KBC	26,750	5.94%	0.02%

HNX			
Ticker	Closing (VND)	Change %	Impact %
NTP	66,400	3.91%	0.11%
DTK	12,400	3.33%	0.09%
CEO	15,700	1.95%	0.05%
IDC	58,700	0.51%	0.03%
PVS	40,400	0.50%	0.03%

TOP 5 IMPACTING DROPPERS

HOSE			
Ticker	Closing (VND)	Change %	Impact %
POW	12,550	-1.57%	-0.01%
PNJ	98,900	-1.10%	-0.01%
SBT	13,200	-3.30%	-0.01%
PGV	21,500	-1.15%	-0.01%
HVN	21,800	-0.46%	0.00%

HNX			
Ticker	Closing (VND)	Change %	Impact %
KSV	53,400	-1.11%	-0.04%
PTI	28,700	-4.01%	-0.03%
GKM	27,200	-8.42%	-0.02%
KSF	40,600	-0.49%	-0.02%
DNC	60,000	-9.77%	-0.02%

TOP 5 IN MATCHING VOLUME

HOSE			
Ticker	Closing (VND)	Change %	Volume (share)
SSI	33,600	0.60%	24,643,580
VPB	18,750	0.54%	17,468,884
DXG	15,800	0.96%	16,371,267
TPB	18,250	0.00%	15,198,847
PDR	22,400	2.99%	13,708,221

HNX			
Ticker	Closing (VND)	Change %	Volume (share)
CEO	15,700	1.95%	6,894,668
SHS	15,300	0.00%	6,277,709
TNG	26,200	2.34%	2,427,653
MBS	28,200	0.00%	2,231,569
VGS	36,700	2.51%	1,524,296

TOP 5 IN MATCHING VALUE

HOSE			
Ticker	Closing (VND)	Change %	Value (bil. VND)
SSI	33,600	0.60%	831.2
FPT	135,200	0.45%	697.0
VHM	44,150	0.57%	436.5
MWG	68,200	0.00%	359.6
HCM	30,500	1.16%	358.3

HNX			
Ticker	Closing (VND)	Change %	Value (bil. VND)
CEO	15,700	1.95%	109.2
SHS	15,300	0.00%	95.8
MBS	28,200	0.00%	63.2
TNG	26,200	2.34%	62.6
IDC	58,700	0.51%	62.2

Statistics on agreement trades**TOP 5 IN AGREEMENT TRADES**

HOSE		
Ticker	Agreement vol. (share)	Agreement value (bil. VND)
SSB	71,389,298	1,038.80
EIB	19,400,000	343.60
HDB	5,607,000	149.71
KDC	2,689,000	146.55
NAB	8,172,951	132.40

HNX		
Ticker	Agreement vol. (share)	Agreement value (bil. VND)
HUT	4,465,800	75.92
HBS	8,000,000	59.20
PVC	1,208,400	15.75
PVI	185,800	7.52
TNG	80,000	1.97

Statistics on foreign investors' trade

Exchange	Buying vol. (mil. share)	Buying value (bil. VND)	Selling vol. (mil. share)	Selling value (bil. VND)	Net selling/ buying value (mil. share)	Net selling/ buying value (bil. VND)
HOSE	56.65	1,768.47	44.90	1,296.99	11.75	471.48
HNX	1.30	37.61	1.23	35.34	0.08	2.27
Total	57.95	1,806.09	46.13	1,332.33	11.82	473.75

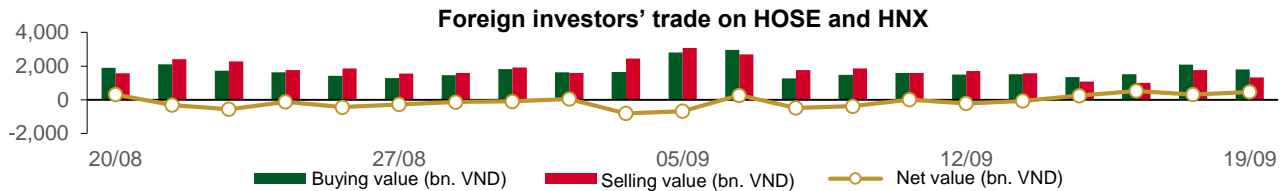

TOP 5 BOUGHT-IN

HOSE			
Ticker	Closing (VND)	Buying vol. (share)	Buying value (bil. VND)
SSI	33,600	8,986,680	303.22
FPT	135,200	1,895,963	255.80
MWG	68,200	1,611,000	109.66
VCB	91,500	1,008,000	92.12
VHM	44,150	1,536,700	67.72

HNX			
Ticker	Closing (VND)	Buying vol. (share)	Buying value (bil. VND)
IDC	58,700	184,702	10.80
CEO	15,700	301,400	4.75
PVS	40,400	115,100	4.65
PVI	45,300	70,400	3.15
TNG	26,200	107,700	2.77

TOP 5 SOLD-OUT

HOSE			
Ticker	Closing (VND)	Selling vol. (share)	Selling value (bil. VND)
FPT	135,200	1,633,745	220.35
HPG	25,250	3,587,946	90.77
MWG	68,200	1,188,490	80.76
KDH	38,000	2,087,721	79.17
VCB	91,500	727,781	66.50

HNX			
Ticker	Closing (VND)	Selling vol. (share)	Selling value (bil. VND)
TNG	26,200	399,500	10.15
PVS	40,400	199,400	8.06
IDC	58,700	127,900	7.47
CEO	15,700	193,925	3.08
BVS	42,700	28,300	1.20

TOP 5 NET BUYING

HOSE			
Ticker	Closing (VND)	Net vol. (share)	Net value (bil VND)
SSI	33,600	8,324,767	280.85
HCM	30,500	1,934,300	58.75
FUEVFNVD	33,200	1,565,000	51.78
VHM	44,150	935,805	41.42
PDR	22,400	1,671,700	37.29

HNX			
Ticker	Closing (VND)	Net vol. (share)	Net value (bil VND)
IDC	58,700	56,802	3.33
PVI	45,300	70,400	3.15
VC3	28,900	74,000	2.13
CEO	15,700	107,475	1.67
BVS	42,700	30,000	1.25

TOP 5 NET SELLING

HOSE			
Ticker	Closing (VND)	Net vol. (share)	Net value (bil VND)
HPG	25,250	(2,960,346)	(74.89)
VND	14,600	(3,035,400)	(44.63)
VPB	18,750	(1,887,300)	(35.39)
VCG	18,500	(1,843,200)	(34.11)
KDH	38,000	(854,921)	(32.38)

HNX			
Ticker	Closing (VND)	Net vol. (share)	Net value (bil VND)
TNG	26,200	(291,800)	(7.38)
PVS	40,400	(84,300)	(3.41)
VGS	36,700	(30,303)	(1.11)
NTP	66,400	(9,200)	(0.59)
GKM	27,200	(9,100)	(0.26)

Statistics on domestic ETF share trade

PRICE					FOREIGN TRADE			
Ticker	Closing VND	Change (%)	Volume (share)	Value (bil VND)	Ticker	Buying (bil VND)	Selling (bil VND)	Net value (bil VND)
E1VFN30	23,000	0.3%	110,580	2.54	E1VFN30	0.03	0.31	(0.28)
FUEMAV30	15,800	0.0%	501	0.01	FUEMAV30	0.00	0.00	(0.00)
FUESSV30	16,360	0.1%	28,620	0.47	FUESSV30	0.43	0.00	0.43
FUESSV50	19,750	0.6%	4,126	0.08	FUESSV50	0.06	0.01	0.05
FUESSVFL	20,790	0.2%	312,351	6.50	FUESSVFL	3.82	2.30	1.52
FUEVFN30	33,200	0.1%	1,876,583	62.09	FUEVFN30	58.52	6.74	51.78
FUEVN100	17,630	0.2%	33,186	0.58	FUEVN100	0.25	0.00	0.25
FUEIP100	9,160	0.0%	48	0.00	FUEIP100	0.00	0.00	0.00
FUEKIV30	8,800	0.6%	6,020,300	52.87	FUEKIV30	52.87	52.70	0.17
FUEDCMID	11,840	0.3%	10,402	0.12	FUEDCMID	0.02	0.01	0.01
FUEKIVFS	12,480	1.1%	500	0.01	FUEKIVFS	0.01	0.00	0.00
FUEMAVND	13,870	-0.6%	100	0.00	FUEMAVND	0.00	0.00	(0.00)
FUEFCV50	12,330	1.1%	8,902	0.11	FUEFCV50	0.00	0.00	0.00
FUEBFVND	12,510	0.0%	0	0.00	FUEBFVND	0.00	0.00	0.00
FUEKIVND	12,450	0.0%	100	0.00	FUEKIVND	0.00	0.00	0.00
FUEABVND	10,200	0.0%	0	0.00	FUEABVND	0.00	0.00	0.00
Total			8,406,299	125.38	Total	116.02	62.08	53.94

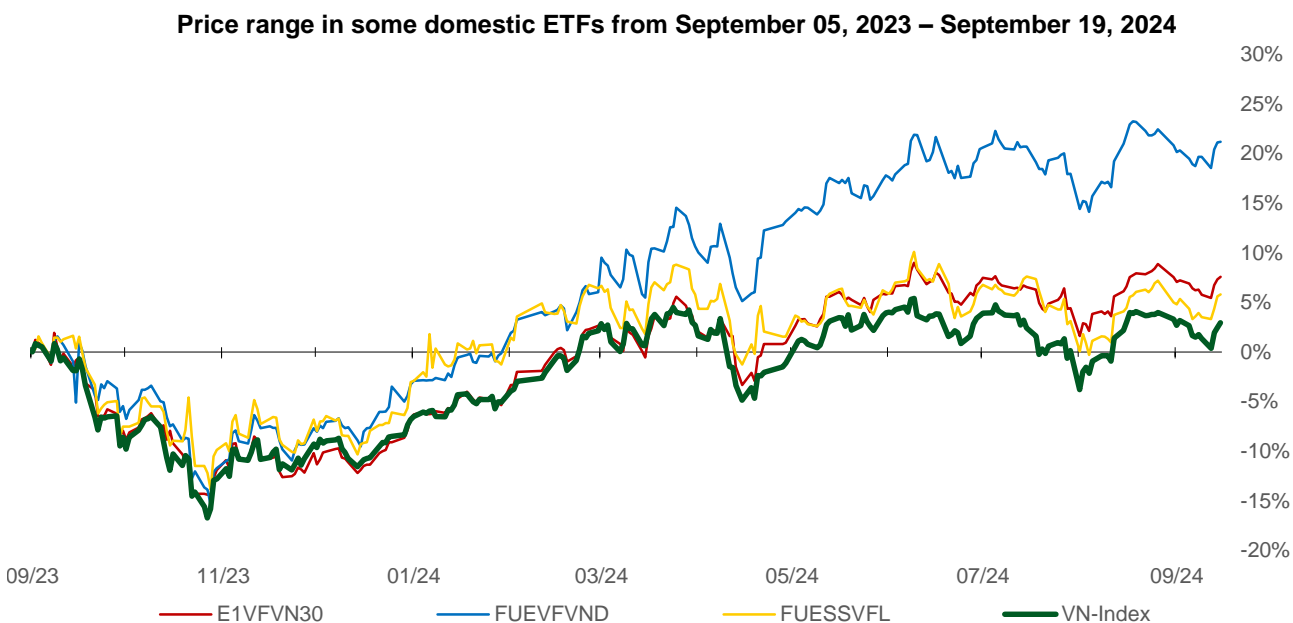
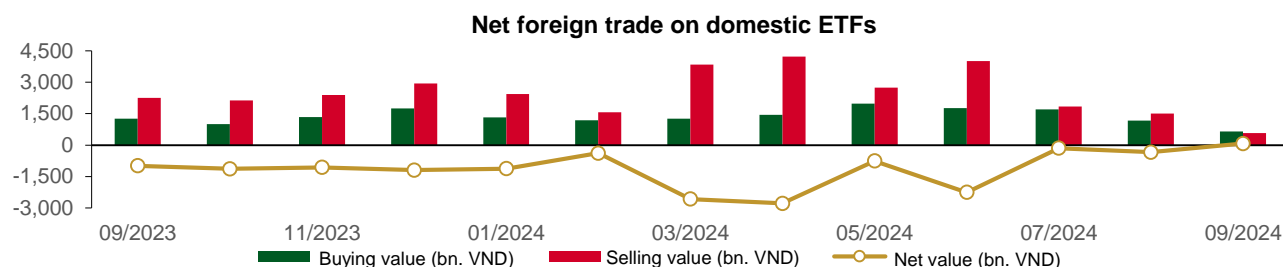

Statistics on guaranteed warrant trade

Warrant code (*)	Closing rate (VND)	Change (%)	Matched volume	Day to maturity	Price (VND)	Theoretical buying rate (VND) (**)	Difference from closing rate (VND)	Operating price (VND)	Converting rate n:1	Matured date
CACB2304	2,150	2.4%	10,810	4	24,800	2,195	45	19,320	2.5	23/09/2024
CACB2305	920	2.2%	148,970	18	24,800	934	14	20,160	5.0	07/10/2024
CACB2402	250	13.6%	63,030	21	24,800	66	(184)	26,000	2.0	10/10/2024
CFPT2314	5,960	1.2%	33,870	110	135,200	5,767	(193)	86,350	8.6	07/01/2025
CFPT2317	3,730	2.2%	25,740	61	135,200	3,724	(6)	87,210	13.0	19/11/2024
CFPT2401	1,900	3.8%	59,920	76	135,200	1,537	(363)	124,770	8.6	04/12/2024
CHPG2316	10	-50.0%	29,660	0	25,250	0	(10)	26,260	3.6	19/09/2024
CHPG2331	160	6.7%	144,480	18	25,250	97	(63)	25,450	5.5	07/10/2024
CHPG2332	260	0.0%	45,050	49	25,250	135	(125)	25,910	5.5	07/11/2024
CHPG2333	350	6.1%	20,760	77	25,250	152	(198)	26,360	5.5	05/12/2024
CHPG2334	490	0.0%	12,520	110	25,250	128	(362)	26,810	7.3	07/01/2025
CHPG2338	140	0.0%	110	14	25,250	14	(126)	27,270	3.6	03/10/2024
CHPG2339	1,030	1.0%	52,430	105	25,250	391	(639)	27,470	1.8	02/01/2025
CHPG2342	600	-1.6%	5,330	61	25,250	399	(201)	21,820	9.1	19/11/2024
CHPG2402	1,340	1.5%	10,240	242	25,250	472	(868)	28,180	2.7	19/05/2025
CHPG2403	370	0.0%	47,280	166	25,250	107	(263)	30,500	4.0	04/03/2025
CHPG2404	10	0.0%	71,350	21	25,250	0	(10)	32,000	2.0	10/10/2024
CHPG2405	70	-12.5%	198,150	54	25,250	2	(68)	33,000	2.0	12/11/2024
CMBB2315	1,480	0.7%	75,610	110	24,400	1,296	(184)	19,570	3.9	07/01/2025
CMBB2318	1,670	1.2%	20,140	0	24,400	1,741	71	17,610	3.9	19/09/2024
CMBB2402	1,640	0.0%	7,840	242	24,400	1,320	(320)	23,480	2.0	19/05/2025
CMBB2403	1,330	1.5%	115,840	76	24,400	999	(331)	23,000	2.0	04/12/2024
CMBB2404	1,640	1.2%	150	166	24,400	1,121	(519)	23,500	2.0	04/03/2025
CMSN2313	120	-14.3%	136,020	18	74,400	55	(65)	80,000	10.0	07/10/2024
CMSN2316	60	20.0%	31,810	14	74,400	8	(52)	83,980	10.0	03/10/2024
CMSN2317	630	0.0%	0	105	74,400	208	(422)	86,870	8.0	02/01/2025
CMSN2401	910	-1.1%	50,590	166	74,400	521	(389)	82,000	8.0	04/03/2025
CMSN2402	480	-2.0%	31,120	54	74,400	237	(243)	83,000	5.0	12/11/2024
CMSN2403	430	0.0%	21,910	84	74,400	164	(266)	90,000	5.0	12/12/2024
CMWG2314	1,940	0.5%	175,970	110	68,200	1,761	(179)	51,590	9.9	07/01/2025
CMWG2401	2,550	-1.2%	13,120	242	68,200	2,462	(88)	65,480	4.0	19/05/2025
CMWG2402	1,650	-5.2%	11,070	76	68,200	1,466	(184)	63,490	5.0	04/12/2024
CMWG2403	2,180	1.4%	2,780	166	68,200	1,780	(400)	64,490	5.0	04/03/2025
CMWG2404	900	-6.3%	96,620	21	68,200	644	(256)	67,960	4.0	10/10/2024
CPOW2314	120	0.0%	8,040	14	12,550	54	(66)	13,110	2.0	03/10/2024
CPOW2315	570	0.0%	530	105	12,550	241	(329)	13,460	2.0	02/01/2025
CSHB2305	10	-50.0%	3,600	14	10,350	0	(10)	12,020	4.8	03/10/2024
CSHB2306	650	32.7%	440	105	10,350	52	(598)	12,240	1.9	02/01/2025
CSTB2313	10	0.0%	91,130	0	30,500	0	(10)	35,560	5.0	19/09/2024
CSTB2328	260	0.0%	102,210	110	30,500	142	(118)	33,000	8.0	07/01/2025
CSTB2332	20	0.0%	76,600	14	30,500	0	(20)	35,890	5.0	03/10/2024
CSTB2333	630	0.0%	39,650	105	30,500	218	(412)	36,110	2.0	02/01/2025
CSTB2337	650	3.2%	52,790	61	30,500	557	(93)	27,000	7.0	19/11/2024
CSTB2402	1,510	0.0%	72,820	242	30,500	1,150	(360)	30,000	3.0	19/05/2025
CSTB2403	700	2.9%	3,380	76	30,500	500	(200)	30,000	4.0	04/12/2024
CSTB2404	900	2.3%	9,990	166	30,500	598	(302)	31,000	4.0	04/03/2025
CSTB2405	560	3.7%	5,660	54	30,500	350	(210)	32,500	2.0	12/11/2024
CSTB2406	400	2.6%	7,850	21	30,500	252	(148)	31,500	2.0	10/10/2024
CSTB2407	370	2.8%	9,870	84	30,500	222	(148)	33,000	4.0	12/12/2024
CTCB2309	4,120	0.7%	3,300	4	23,200	4,158	38	16,970	1.5	23/09/2024
CTCB2310	1,580	0.0%	87,600	18	23,200	1,604	24	16,970	3.9	07/10/2024
CTCB2402	350	0.0%	106,290	84	23,200	104	(246)	27,500	2.0	12/12/2024
CTPB2306	190	-9.5%	29,220	14	18,250	39	(151)	19,350	1.9	03/10/2024
CTPB2402	860	-3.4%	13,630	76	18,250	562	(298)	18,000	1.9	04/12/2024

CVHM2313	50	25.0%	15,410	18	44,150	5	(45)	50,000	10.0	07/10/2024
CVHM2317	60	20.0%	4,240	14	44,150	0	(60)	52,350	8.0	03/10/2024
CVHM2318	550	0.0%	0	105	44,150	99	(451)	53,460	5.0	02/01/2025
CVHM2402	1,730	-2.8%	6,330	166	44,150	1,312	(418)	41,500	4.0	04/03/2025
CVHM2403	1,590	-3.6%	50,070	76	44,150	1,189	(401)	40,500	4.0	04/12/2024
CVHM2404	1,380	-0.7%	105,000	54	44,150	1,205	(175)	40,000	4.0	12/11/2024
CVHM2405	870	1.2%	13,770	84	44,150	571	(299)	45,000	4.0	12/12/2024
CVIB2305	420	0.0%	60,770	110	18,300	287	(133)	17,750	4.8	07/01/2025
CVIB2402	620	-1.6%	39,230	242	18,300	479	(141)	20,510	1.7	19/05/2025
CVIB2403	70	16.7%	5,320	21	18,300	9	(61)	20,510	1.7	10/10/2024
CVIB2404	150	7.1%	7,050	54	18,300	29	(121)	21,370	1.7	12/11/2024
CVIC2309	30	50.0%	17,450	18	42,900	1	(29)	52,000	10.0	07/10/2024
CVIC2313	50	-28.6%	570	14	42,900	0	(50)	53,460	10.0	03/10/2024
CVIC2314	370	2.8%	1,550	105	42,900	88	(282)	54,570	5.0	02/01/2025
CVIC2401	750	5.6%	11,610	76	42,900	439	(311)	45,500	4.0	04/12/2024
CVIC2402	390	2.6%	8,950	84	42,900	197	(193)	50,000	4.0	12/12/2024
CVIC2403	300	3.5%	14,600	21	42,900	170	(130)	45,000	4.0	10/10/2024
CVNM2311	460	-4.2%	3,220	110	73,300	145	(315)	78,400	9.8	07/01/2025
CVNM2314	30	0.0%	6,310	14	73,300	0	(30)	85,150	7.8	03/10/2024
CVNM2315	670	-1.5%	102,510	105	73,300	48	(622)	87,110	3.9	02/01/2025
CVNM2401	1,520	0.0%	21,380	242	73,300	1,228	(292)	66,000	8.0	19/05/2025
CVNM2402	890	1.1%	10,330	76	73,300	554	(336)	70,500	8.0	04/12/2024
CVNM2403	830	0.0%	3,220	54	73,300	389	(441)	75,000	4.0	12/11/2024
CVNM2404	1,170	0.0%	6,830	21	73,300	921	(249)	70,000	4.0	10/10/2024
CVPB2315	130	0.0%	39,170	110	18,750	44	(86)	22,170	5.4	07/01/2025
CVPB2318	30	0.0%	1,970	14	18,750	0	(30)	22,230	3.6	03/10/2024
CVPB2319	440	0.0%	24,870	105	18,750	88	(352)	22,740	1.8	02/01/2025
CVPB2322	10	-50.0%	79,070	0	18,750	8	(2)	18,990	3.8	19/09/2024
CVPB2401	1,160	1.8%	11,930	242	18,750	706	(454)	19,940	1.9	19/05/2025
CVPB2402	680	1.5%	13,910	76	18,750	443	(237)	19,000	2.0	04/12/2024
CVPB2403	1,040	5.1%	4,900	166	18,750	697	(343)	19,000	2.0	04/03/2025
CVPB2404	220	4.8%	2,370	21	18,750	118	(102)	19,500	2.0	10/10/2024
CVPB2405	330	10.0%	7,330	54	18,750	186	(144)	20,000	2.0	12/11/2024
CVPB2406	400	5.3%	2,030	84	18,750	212	(188)	20,500	2.0	12/12/2024
CVRE2315	10	0.0%	118,110	18	19,450	0	(10)	30,000	8.0	07/10/2024
CVRE2319	10	-50.0%	31,180	14	19,450	0	(10)	31,780	4.0	03/10/2024
CVRE2320	110	-15.4%	560	105	19,450	3	(107)	32,330	2.0	02/01/2025
CVRE2401	310	3.3%	17,310	76	19,450	144	(166)	21,500	4.0	04/12/2024
CVRE2402	330	3.1%	3,210	166	19,450	171	(159)	23,500	4.0	04/03/2025
CVRE2403	90	0.0%	23,770	54	19,450	22	(68)	25,000	2.0	12/11/2024
CVRE2404	110	0.0%	5,930	21	19,450	18	(92)	22,500	2.0	10/10/2024

(*) All are buying stock rights, conducted in European style and payment method is in cash

(**) PHS evaluates in Black-Scholes model

LIST OF CODES ANALYZED

Ticker	Exchange	Market price	Reasonable price *	Report date	2024F EAT (bil. VND)
HPG	HOSE	25,250	28,200	06/09/2024	16,149
PVT	HOSE	27,700	31,650	26/08/2024	1,110
POW	HOSE	12,550	15,900	23/08/2024	1,181
TCB	HOSE	23,200	28,200	21/08/2024	23,965
DRI	UPCOM	11,506	14,100	20/08/2024	103
TCM	HOSE	46,950	58,500	14/08/2024	277
NT2	HOSE	20,000	22,300	09/08/2024	73
VNM	HOSE	73,300	76,100	07/08/2024	9,705
BMI	HOSE	22,800	29,200	07/08/2024	375

IJC	HOSE	14,150	17,300	06/08/2024	538
QNS	UPCOM	47,325	58,500	02/08/2024	2,202
ANV	HOSE	32,100	35,300	05/07/2024	145
DPR	HOSE	42,500	44,600	02/07/2024	350
GEG	HOSE	11,500	18,300	01/07/2024	1,463
GAS	HOSE	73,400	82,900	03/06/2024	11,155
VHC	HOSE	71,200	79,300	28/05/2024	1,117
BSR	UPCOM	23,428	23,200	24/05/2024	5,111
CTD	HOSE	61,500	87,500	24/05/2024	316
IMP	HOSE	52,400	77,200	13/05/2024	383
DGC	HOSE	114,600	118,800	08/05/2024	3,864
FMC	HOSE	46,800	55,100	04/05/2024	343
PVD	HOSE	25,750	31,000	02/05/2024	780
HDB	HOSE	26,850	31,000	16/04/2024	13,140
STK	HOSE	26,000	38,550	04/04/2024	132
KDH	HOSE	38,000	42,200	22/03/2024	1,198
MSB	HOSE	11,500	20,700	19/03/2024	5,749
VIB	HOSE	18,300	27,000	07/02/2024	9,843
VHM	HOSE	44,150	63,300	26/01/2024	27,904
MSH	HOSE	48,050	55,900	17/01/2024	318
SIP	HOSE	74,600	83,400	10/01/2024	1,123
KBC	HOSE	26,750	36,000	10/01/2024	1,647
IDC	HNX	58,700	56,000	10/01/2024	2,212
CTG	HOSE	36,000	36,375	10/01/2024	23,247
VCB	HOSE	91,500	87,329	10/01/2024	37,497
BID	HOSE	49,250	55,870	10/01/2024	25,522
MBB	HOSE	24,400	29,592	10/01/2024	23,926
TPB	HOSE	18,250	24,130	10/01/2024	7,508
OCB	HOSE	11,600	19,164	10/01/2024	4,880
ACB	HOSE	24,800	31,952	10/01/2024	18,261
VPB	HOSE	18,750	25,603	10/01/2024	16,420
STB	HOSE	30,500	34,494	10/01/2024	9,865
LPB	HOSE	30,700	18,389	10/01/2024	4,731
SHB	HOSE	10,350	16,146	10/01/2024	10,044
MWG	HOSE	68,200	61,600	10/01/2024	2,325
FRT	HOSE	180,500	119,200	10/01/2024	305
DGW	HOSE	47,500	55,300	10/01/2024	665
PNJ	HOSE	98,900	101,000	10/01/2024	2,357
SAB	HOSE	56,500	83,600	10/01/2024	5,162
PLX	HOSE	45,350	42,300	10/01/2024	4,395
PVS	HNX	40,400	40,300	10/01/2024	1,136
NLG	HOSE	42,150	40,600	10/01/2024	631
VRE	HOSE	19,450	37,700	10/01/2024	4,252

Source: PHS

*Reasonable price hasn't been adjusted with operated rights after reporting date

Analyst Certification

The report is made by Pham Quang Chuong, analyst – Phu Hung Securities Joint Stock Company. Each research analyst(s), strategist(s) or research associate(s) responsible for the preparation and content of all or any identified portion of this research report hereby certifies that, with respect to each issuer or security or any identified portion of the report with respect to each issuer or security that the research analyst, strategist or research associate covers in this research report, all of the views expressed by that research analyst, strategist or research associate in this research report accurately reflect their personal views about those issuer(s) or securities. Each research analyst(s), strategist(s) or research associate(s) also certify that no part of their compensation was, is, or will be, directly or indirectly, related to the specific recommendation(s) or view(s) expressed by that research analyst, strategist or research associate in this research report.

Ratings Definition

Buy = higher than domestic market by over 10%

Hold = similar to domestic market at the rate of +10% ~ -10%

Sell = lower than domestic market by below 10%

No rating = the code is not rated in Phu Hung or not yet listed

The performance is determined by total recollection in 12 months (including dividend).

Analyst Certification

This information has been compiled from sources we believe to be reliable, but we do not hold ourselves responsible for its completeness or accuracy. It is not an offer to sell or solicitation of an offer to buy any securities. Phu Hung Securities and its affiliates and their officers and employees may or may not have a position in or with respect to the securities mentioned herein. Phu Hung Securities (or one of its affiliates) may from time to time perform investment banking or other services or solicit investment banking or other business for any company mentioned in this report. All opinions and estimates included in this report constitute our judgment as of this date and are subject to change without notice.

© Phu Hung Securities Corporation

F21, Phu My Hung Tower, 08 Hoang Van Thai, Tan Phu Ward, District 7, HCMC

Phone: (84-28) 5 413 5479

Fax: (84-28) 5 413 5472

Customer Service: 1900 25 23 58 Call Center: (84-28) 5 413 5488

E-mail: info@phs.vn / support@phs.vn Web: www.phs.vn

Phu My Hung Trading office

Ground Floor, CR2-08, 107 Ton
Dat Tien, Tan Phu Ward, District 7,
Ho Chi Minh City
Tel: (84-28) 5 413 5478
Fax: (84-28) 5 413 5473

District 3 Branch

4th & 5th Floor, 458 Nguyen
Thi Minh Khai, Ward 2,
District 3, Ho Chi Minh City
Tel: (84-28) 3 820 8068
Fax: (84-28) 3 820 8206

Thanh Xuan Branch

5th Floor, UDIC Complex Building, N04
Hoang Dao Thuy, Trung Hoa Ward, Cau
Giay District, Ha Noi
Tel: (84-24) 6 250 9999
Fax: (84-24) 6 250 6666

Tan Binh Branch

Park Legend Building, 251 Hoang
Van Thu Street, Ward 2, Tan Binh
District, Ho Chi Minh City
Tel: (84-28) 3 813 2401
Fax: (84-28) 3 813 2415

Hanoi Branch

5th Floor, Vinafor Building,
No.127 Lo Duc, Dong Mac
Ward, Hai Ba Trung District,
Ha Noi
Tel: (84-24) 3 933 4566
Fax: (84-24) 3 933 4820

Hai Phong Branch

2nd Floor, Building No.18 Tran Hung
Dao, Hoang Van Thu Ward, Hong Bang
District, Hai Phong
Tel: (84-225) 384 1810
Fax: (84-225) 384 1801

District 1 Branch

Room 1003A, 10th Floor, No. 81-
83-83B-85 Ham Nghi Street,
Nguyen Thai Binh Ward, District 1,
Ho Chi Minh City
Tel: ((84-28) 3 535 6060
Fax: (84-28) 3 535 2912