

Day	Monday 25/03	Tuesday 26/03	Wednesday 27/03	Thursday 28/03	Friday 29/03	Average
VN-Index	1,267.86	1,282.21	1,283.09	1,290.18	1,284.09	1,281.49
Change +/-	-13.94	14.35	0.88	7.09	-6.09	0.46
Change %	-1.09%	1.13%	0.07%	0.55%	-0.47%	0.04%
Matched volume (mil. shares)	1,166.38	858.72	803.57	888.72	790.82	901.64
Matched value (bil. Dong)	27,244.70	20,001.06	19,513.35	22,850.36	19,409.97	21,803.89
Foreign net trade (bil. Dong)	-542.41	-175.50	-1,878.92	-1,328.23	-794.10	-943.83
VN30	1,270.00	1,286.23	1,288.77	1,303.20	1,296.90	1,289.02
Change +/-	-14.14	16.23	2.54	14.43	-6.30	2.55
Change %	-1.10%	1.28%	0.20%	1.12%	-0.48%	0.20%
Matched volume (mil. shares)	269.98	210.21	188.56	274.26	217.35	232.07
Matched value (bil. Dong)	8,912.08	6,539.17	6,372.16	9,834.42	7,283.32	7,788.23
Foreign net trade (bil. Dong)	-412.44	-141.89	-1,391.56	-997.47	-441.96	-677.06
HNX-Index	240.81	242.03	242.85	243.92	242.58	242.44
Change +/-	-0.87	1.22	0.82	1.07	-1.34	0.18
Change %	-0.36%	0.50%	0.34%	0.44%	-0.55%	0.07%
Matched volume (mil. shares)	128.78	83.16	78.85	84.07	76.57	90.29
Matched value (bil. Dong)	2,860.97	1,681.12	1,671.09	1,782.66	1,663.05	1,931.78
Foreign net trade (bil. Dong)	34.25	-75.85	-3.99	28.93	54.11	7.49

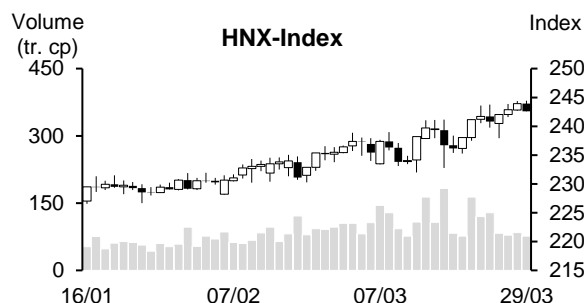
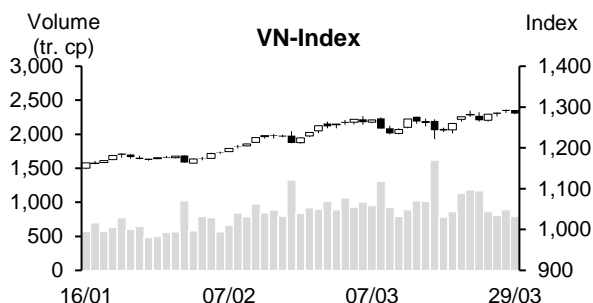

REMARKABLE POINTS ON THE MARKET

The market saw the third gaining week in a row and the growth was lower than two previous weeks. Main indexes suddenly dropped on Monday because of selling pressure, but quickly recovered in 3 following sessions. However, selling pressure appeared again in NAV selling session in Q1 while foreign investors see net selling. Remarkably, the liquidity tended to drop remarkably to the lowest of 6 weeks. This showed that investors are being cautious as VN-Index is at 20-month peak level. For the groups, there was clear differentiation among large-cap groups. Meanwhile, midcap and penny saw some remarkable groups like coal, seaport, pork, coffee, and sugar.

TECHNICAL POINT OF VIEW

VN-Index saw another gaining week but tended to struggle within a small range. The index only corrected at the beginning of the week and gained again, gaining sign wasn't too strong but the sign in the drop at the end of the week wasn't too bad as the volume was low, showing that selling pressure wasn't strong. In general, we think that current sign is not negative as the gain still continued after completing two-bottom model, expecting to move further to supply level of 1,330-1,370 points. During this progress, there might be technical corrections, usually last 1-2 sessions. Close support is 1,265-1,275.

VN-Index



HNX-Index saw another gaining week, and also tended to struggle. On daily chart, the sign was not negative as the index stayed above MA20 that increased, last session dropped but the volume was low, showing that selling pressure is weak. The sign still supports possibility that gaining trend is still there and might move to supply level of 250-260.

HNX-Index



In general, both indexes struggled flatly last week, didn't cause any change on current gaining trend. We think that the risk from general market hasn't been stronger, therefore, general strategy might be maintaining a high weight, with priority on recent gaining groups like banking, real estate, steel, oil, and power construction.

MARKET STATISTICS**TOP 5 IN MATCHING VOLUME**

HOSE			
Ticker	Closing (VND)	Change %	Volume (share)
NVL	17,250	0.88%	295,705,612
VND	22,950	-5.56%	282,834,782
VIX	20,550	1.99%	160,742,830
STB	31,600	-0.16%	126,003,995
GEX	24,900	-0.20%	124,994,758

HNX			
Ticker	Closing (VND)	Change %	Volume (share)
SHS	20,100	0.50%	116,275,123
CEO	22,900	-2.97%	66,531,213
PVS	39,200	1.82%	41,001,099
HUT	19,400	1.04%	22,879,979
MBS	30,300	2.02%	20,947,527

TOP 5 IN MATCHING VALUE

HOSE			
Ticker	Closing (VND)	Change %	Value (bil. VND)
VND	22,950	-5.56%	6,626.2
NVL	17,250	0.88%	5,259.5
SSI	38,500	1.85%	4,084.4
STB	31,600	-0.16%	3,955.5
VIX	20,550	1.99%	3,318.1

HNX			
Ticker	Closing (VND)	Change %	Value (bil. VND)
SHS	20,100	0.50%	2,364.2
PVS	39,200	1.82%	1,613.6
CEO	22,900	-2.97%	1,563.2
MBS	30,300	2.02%	620.9
HUT	19,400	1.04%	446.7

STATISTICS ON THE IMPACT ON THE INDEX**TOP 5 GAINING IMPACT**

HOSE			
Ticker	Closing (VND)	Change %	Impact %
TCB	47,550	5.90%	0.18%
VPB	19,750	5.05%	0.13%
VIC	47,650	2.25%	0.08%
MWG	51,100	4.07%	0.06%
FPT	116,500	1.39%	0.04%

HNX			
Ticker	Closing (VND)	Change %	Impact %
PVI	49,800	4.40%	0.16%
DTK	11,400	6.54%	0.15%
VCS	72,100	4.04%	0.14%
PVS	39,200	1.82%	0.11%
MBS	30,300	2.02%	0.08%

TOP 5 DROPPING IMPACT

HOSE			
Ticker	Closing (VND)	Change %	Impact %
BID	52,100	-3.87%	-0.23%
VCB	94,900	-1.56%	-0.16%
MSN	74,200	-5.48%	-0.12%
VRE	25,850	-3.18%	-0.04%
HPG	30,250	-0.98%	-0.03%

HNX			
Ticker	Closing (VND)	Change %	Impact %
CEO	22,900	-2.97%	-0.08%
IPA	16,300	-4.68%	-0.05%
IDC	59,000	-0.84%	-0.05%
KSV	28,100	-2.09%	-0.04%
NVB	10,600	-1.85%	-0.04%

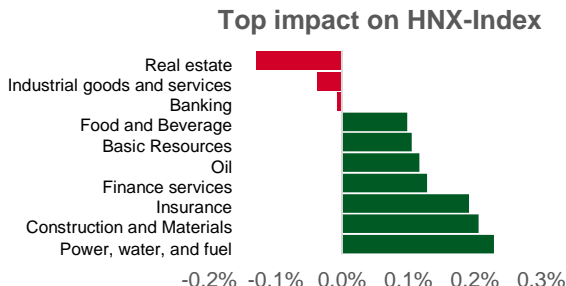
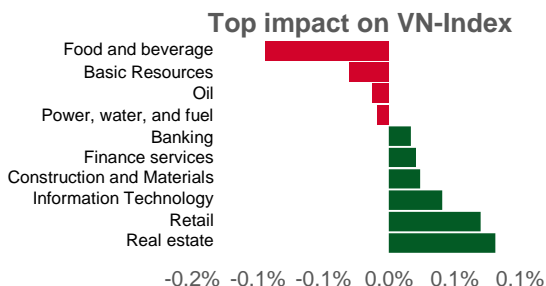

STATISTICS ON FOREIGN INVESTORS' TRADE

Exchange	Buying vol. (mil. share)	Buying value (bil. VND)	Selling vol. (mil. share)	Selling value (bil. VND)	Net selling/ buying value (mil. share)	Net selling/ buying value (bil. VND)
HOSE	331.27	10,759.04	461.83	15,478.21	(130.56)	(4,719.17)
HNX	10.94	343.77	12.20	306.32	(1.27)	37.45
Total	342.21	11,102.81	474.03	15,784.53	(131.82)	(4,681.72)

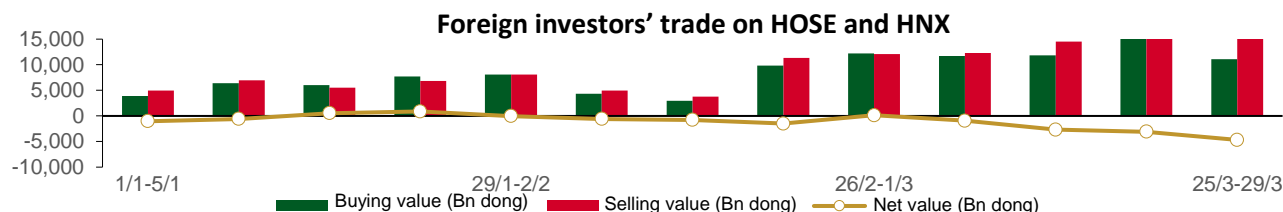

TOP 5 BOUGHT-IN

HOSE

Ticker	Closing (VND)	Buying vol. (share)	Buying value (bil. VND)
MWG	51,100	3,294,790	169.75
VPB	19,750	2,780,800	54.70
SSI	38,500	904,937	34.81
CTG	35,550	769,001	27.32
DRC	33,500	715,500	24.02

HNX

Ticker	Closing (VND)	Buying vol. (share)	Buying value (bil. VND)
PVS	39,200	1,298,385	51.23
IDC	59,000	322,200	19.11
GKM	30,700	155,200	4.37
PVI	49,800	40,600	2.01
LAS	20,800	69,600	1.44

TOP 5 SOLD-OUT

HOSE

Ticker	Closing (VND)	Buying vol. (share)	Buying value (bil. VND)
MSN	74,200	(2,933,380)	(218.52)
VND	22,950	(8,250,260)	(189.46)
VHM	42,850	(3,500,500)	(150.85)
STB	31,600	(4,547,300)	(145.27)
VNM	67,600	(1,389,304)	(94.14)

HNX

Ticker	Closing (VND)	Buying vol. (share)	Buying value (bil. VND)
HUT	19,400	(476,800)	(9.36)
SHS	20,100	(373,962)	(7.59)
CEO	22,900	(147,324)	(3.43)
LHC	47,800	(52,700)	(2.50)
TIG	13,600	(112,000)	(1.54)

Analyst Certification

The report is made by Pham Quang Chuong, analyst – Phu Hung Securities Joint Stock Company. Each research analyst(s), strategist(s) or research associate(s) responsible for the preparation and content of all or any identified portion of this research report hereby certifies that, with respect to each issuer or security or any identified portion of the report with respect to each issuer or security that the research analyst, strategist or research associate covers in this research report, all of the views expressed by that research analyst, strategist or research associate in this research report accurately reflect their personal views about those issuer(s) or securities. Each research analyst(s), strategist(s) or research associate(s) also certify that no part of their compensation was, is, or will be, directly or indirectly, related to the specific recommendation(s) or view(s) expressed by that research analyst, strategist or research associate in this research report.

Ratings Definition

Buy = higher than domestic market by over 10%
Hold = similar to domestic market at the rate of +10% ~ -10%
Sell = lower than domestic market by below 10%
No rating = the code is not rated in Phu Hung or not yet listed
The performance is determined by total recollection in 12 months (including dividend).

Analyst Certification

This information has been compiled from sources we believe to be reliable, but we do not hold ourselves responsible for its completeness or accuracy. It is not an offer to sell or solicitation of an offer to buy any securities. Phu Hung Securities and its affiliates and their officers and employees may or may not have a position in or with respect to the securities mentioned herein. Phu Hung Securities (or one of its affiliates) may from time to time perform investment banking or other services or solicit investment banking or other business for any company mentioned in this report. All opinions and estimates included in this report constitute our judgment as of this date and are subject to change without notice.

© Phu Hung Securities Corporation

F21, Phu My Hung Tower, 08 Hoang Van Thai, Tan Phu Ward, District 7, HCMC
Phone: (84-28) 5 413 5479 Fax: (84-28) 5 413 5472
Customer Service: 1900252358 Call Center: (84-28) 5 413 5488
E-mail: info@phs.vn / support@phs.vn Web: www.phs.vn

Phu My Hung Trading office

CR2-08 building, 107 Ton Dat
Tien, Tan Phu Ward, District 7,
HCMC
Tel: (84-28) 5 413 5478
Fax: (84-28) 5 413 5473

District 3 Branch

F4-5, D&D Tower,
458 Nguyen Thi Minh Khai,
Ward 2, District 3, HCMC
Tel: (84-28) 3 820 8068
Fax: (84-28) 3 820 8206

Thanh Xuan Branch

F5, UDIC Complex, N04 Hoang Dao
Thuy, Trung Hoa Ward, Cau Giay
District, Hanoi
Tel: (84-24) 6 250 9999
Fax: (84-24) 6 250 6666

Tan Binh Branch

Park Legend Building
251 Hoang Van Thu, Ward 2, Tan
Binh District, HCMC
Tel: (84-28) 3 813 2401
Fax: (84-28) 3 813 2415

Hanoi Branch

F5, Vinafor Tower, 127 Lo
Duc, Hai Ba Trung District,
Hanoi
Tel: (84-24) 3 933 4566
Fax: (84-24) 3 933 4820

Hai Phong Branch

F2, Eliteco Building, Tran Hung Dao,
Hong Bang District, Hai Phong
Tel: (84-225) 384 1810
Fax: (84-225) 384 1801

District 1 Branch

No 1003A, F10, Ruby Tower, 81-
83-83B-85 Ham Nghi, Nguyen
Thai Binh Ward, District 1, HCMC
Tel: ((84-28) 3 535 6060
Fax: (84-28) 3 535 2912