

16/11/2023	HOSE		VN30		HNX	
	Value	Change %	Value	Change %	Value	Change %
Closing rate	1,125.53	0.27%	1,132.60	0.06%	229.56	0.74%
Total volume (mil. shares)	687.58	-26.72%	161.67	-44.46%	119.00	1.69%
Matched volume (mil. shares)	605.31	-31.41%	140.35	-48.39%	101.62	-6.32%
20-session average (mil. shares)	696.30	-13.07%	183.48	-23.51%	97.11	4.65%
Total value (bil dong)	14,785	-24.81%	4,969	-39.83%	2,388	3.94%
Matched value (bil dong)	12,695	-30.76%	4,193	-45.62%	2,062	0.05%
20-session average (bil dong)	13,833	-8.22%	5,199	-19.35%	1,771	16.43%
	Weight %		Weight %		Weight %	
Number of gainers	218	36%	16	53%	94	43%
Number of droppers	280	47%	14	47%	66	30%
Stand still codes	100	17%	0	0%	59	27%

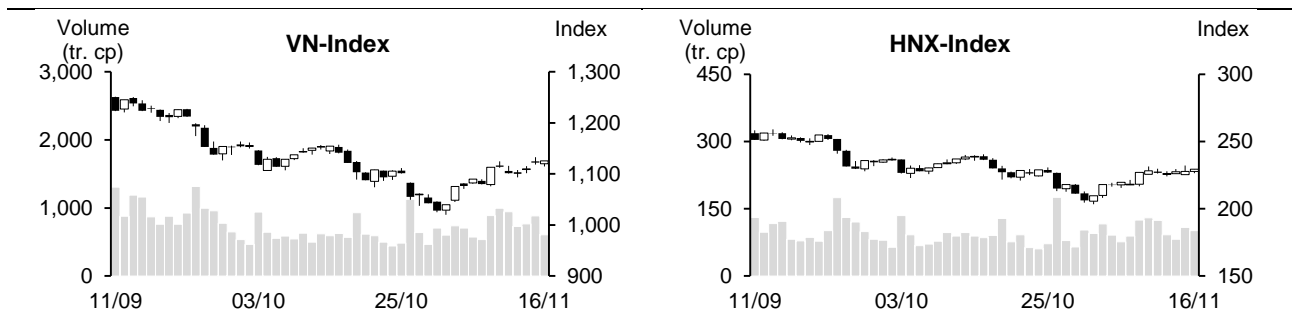

REMARKABLE POINTS ON THE MARKET

The market saw the 3rd gain in a row with sudden recovering sign at the end. red took control on many groups in most trading time as investors were cautious. Proof is that the liquidity dropped remarkably from previous sessions. However, there were still some midcap and penny groups gaining, especially fertilizer, textile, and sea products. Remarkable point today came from ATC as many VN30 codes were suddenly in green again, focusing on banking, real estate, securities, so the indexes gained and closed at day highest level.

TECHNICAL POINT OF VIEW

In technical term, VN-Index saw the third gain in a row. The volume dropped to below 10 and 20-session average, showing that the cash flow was cautious. However, the index stayed above MA5, and MA5 still differentiated positively from MA20, showing that short-term recovering trend is still there. Moreover, MACD and RSI increased positively, showing that the index might move to challenge target level around 1,150-1,160 points (old peak in October). For HNX, HNX-Index saw similar situation. It also gained and stayed above MA5, and MA5 still differentiated positively from MA20, showing that short-term recovering trend is still there and the index might move to challenge 240 points (peak of October). In general, the market is still on short-term recovering trend. Therefore, investors should use technical shake to restructure the portfolio. In which, having priority on good-fundamental codes with growth prospect that can attract strong cash flow.

Recommending code: SBT (Buy)

Observing code: LHG, HHV

(Details in page 2)

RECOMMENDING CODES AS PER TECHNICAL SIGNS

Codes of the day

No	Ticker	Recommend	Recommended date	Current Price	Operation Price	Current profit/loss	Target Price	Expected profit	Cut loss price	Expected Loss	Note
1	SBT	Buy	17/11/23	14.1	14.1	0.0%	15.3	8.5%	13.5	-4.3%	Might recover again

No	Ticker	Recommend	Recommended date	Current Price	Resistance	Cut loss	Technical sign
1	LHG	Observe to buy	17/11/23	29.75	32.8-34.5	28.4	Collecting sign is quite positive, with base-withdraw candle sweeping off the small bottom around 29 -> might soon gain again after shaking-off sign
2	HHV	Observe to buy	17/11/23	15.6	16.8-17.6	15	Gaining sign saw no clear sign of weakening, the price stayed above EMA12, 26 -> the gain might continue

List of recommended codes

No	Ticker	Recommend	Recommended date	Current Price	04/11/22	Current profit/loss	Target Price	Expected profit	Cut loss price	Expected Loss	Note
1	BCM	Buy	03/11/23	62.4	58.8	6.1%	63.6	8.2%	56.5	-3.9%	
2	TCM	Buy	08/11/23	42.5	41.7	1.8%	44.5	6.7%	40.3	-3%	
3	ACB	Buy	10/11/23	23.3	22.55	3.3%	24.4	8.2%	21.5	-5%	
4	MSN	Buy	15/11/23	66	62.6	5.4%	70.3	12.3%	59	-6%	
5	SJS	Buy	16/11/23	61.6	61.5	0.2%	66.9	8.8%	59.1	-4%	

DAILY NEWS**Domestic news****Two more banks lowered mobilizing interest rate further**

For Dong A Bank, this is the second time in November that this bank lowered mobilizing interest rate. Accordingly, 1-5-month terms dropped by 0.3 percent-points to 3.9%/year. 6-8-month also dropped by 0.3 percent-points to 4.9%/year. For 9-11-month, the rate dropped by 0.2 percent-points to 5.1%/year. Meanwhile, 13-month rate also dropped by 0.156 percent-points to 5.8%/year. 18-36-month dropped by 0.15 percent-points to 5.7%/year.

Meanwhile, TPBank started lowering mobilizing interest rate since middle of September 2023. For 1-3-month, the rate dropped by 0.2 percent-points to 3.6-3.8%/year. For 6-month term, the rate is only 4.8%/year after dropping by 0.2 percent-points. 12-month rate also dropped to 5.35%/year.

So, from early November until now, there are 22 banks lowering mobilizing interest rate: ACB, Bac A Bank, Bao Viet Bank, Dong A Bank, Eximbank, Kien Long Bank, Nam A Bank, NCB, OCB, OceanBank, PG Bank, PVCombank, SHB, SCB, Sacombank, Techcombank, TPBank, VIB, VietBank, Viet A Bank, Vietcombank, and VPBank.

Using advantages from EVFTA, Tra fish export to Germany increased strongly

According to Vietnam Association of Sea products export and processing (VASEP), in 2023, facing changes from the world and lower consuming demand, many big markets lowered Tra fish import from Vietnam. However, Germany is still considered a stable market with many months seeing positive growth.

Quoting data from General Department of Customs, VASEP stated that after 3 months of dropping, Tra fish export to Germany in September 2023 increased again with nearly 6 million USD of Tra fish bought from Vietnam, up by nearly 2.5 times YoY.

In the first half of October 2023, Tra fish export to Germany is nearly 2 million USD, nearly twice higher than same period 2022. As of October 15, 2023, this country consumed over 30 million USD of Tra fish from Vietnam, up by 35% YoY.

Domestic gold price increased again

On November 16, domestic gold price increased by 300,000 dong/tael. Saigon Jewelry listed SCB gold piece at 69.8-70.6 million dong/tael, up by 250,000 dong on both sides. Doji listed at 69.7-70.55 million dong/tael.

At the same time, world gold price is 1,960 USD/ounce. In current exchange rate, world gold price is about 57.7 million dong/tael (before tax and fee). Domestic gold price is about 12 million dong higher than world gold price.

Source: Cafef, Fireant

Listing Company News

Thanh Cong Textile (TCM) saw 5 months of negative growth, not enough orders until the end of the year

Thanh Cong Textile – Investment – Trade (TCM) released October and 10-month results with both revenue and profit dropping YoY.

In October, revenue is over 11.4 million USD (~278 billion) and EAT is 439,000 USD (~11 billion), down by 16% and 45% YoY. This is the 5th month in a row that TCM sees negative growth YoY. In 10 months, TCM expects revenue at over 116.3 million USD (~2,824 billion) and EAT is nearly 7.2 million USD (~174 billion), by 26% and 27% YoY. In 10 months, textile revenue came from 3 main sections, in which garment accounts 75%, fabric 16% and fiber 8% total revenue.

For export, according to initial data, textile export to America in October 2023 is about over 1.1 billion USD, up by nearly 11% MoM and 10% YoY. In 10 months, it is over 12.1 billion USD, down by over 18% YoY.

For TCM, Asia markets accounted biggest weight with 53% including Korea (22.5%), Japan (13.8%), and China (6.1%). America market accounted 44.5% and EU accounted 2.5%.

In 2023, TCM set net revenue target at 3,927 billion and EAT at 245 billion, down by 9% and 13% YoY. With 10-month results, the company completed nearly 72% revenue and 71% profit targets.

BVH will soon spend over 708 billion on 2022 dividend

Bao Viet Group (HOSE: BVH) announced closing date for paying 2022 cash dividend. Ex-rights date is November 27, 2023. At operating rate of 9.54%/share and 742.3 million outstanding shares, BVH expects to spend over 708 billion on 2022 dividend payment. Payment time starts from December 28, 2023.

For business results, after 9 months, BVH net revenue on insurance dropped by 2% YoY to 29,464 billion, mainly from original insurance fee revenue (31,367 billion), down by 1%, while re-insurance expense (2,471 billion) increased by 25%. On the other hand, insurance compensation increased by 7% to over 28,139 billion, so total insurance expense increased by 5% to nearly 31,165 billion.

Revenue drop is not enough to make up with expense growth, insurance section saw a gross loss of nearly 1,701 billion. However, with finance profit growth of 36% to 8,078 billion, BVH could make up to the gross loss from insurance section, so net profit reached over 1,364 billion, up by 15% YoY.

In 2023, BVH set parent company EAT target at 1,100 billion, up by 3% YoY. So, the Group has completed 75% profit target after 9 months.

VHC: releasing late Q3 finance statements, Vinh Hoan profit dropped by a half from same period

Vinh Hoan (HOSE: VHC) released Q3/2023 combined finance statements on November 16, with revenue drop of 17.3% YoY to 2,698 billion. Cost dropped by less than 8.5%, so gross profit reached only 285 billion, down by 54% YoY.

During the period, finance revenue dropped by 29.5% to 115 billion. On the other side, finance, selling, and management expenses dropped by 58%, 11%, and 4.3% to 45, 57, and 77 billion. After tax and fee, Vinh Hoan EAT reached 201 billion, down by over 56% from Q3/2022 and much lower than the profit of 430 billion in Q2/2023.

In 9 months, the company selling revenue is 7,679 billion, down by 30%, mainly because selling revenue dropped from 8,316 to 5,127 billion. During the period, finance revenue dropped by 13% to 297 billion. As the result, the company EAT is 883 billion, down by over a half from 9-month 2022.

Source: Cafef, Vietstock, Fireant

MARKET STATISTICS**Statistics on matching trade****TOP 5 IMPACTING GAINERS**

HOSE			
Ticker	Closing (VND)	Change %	Impact %
VCB	88,000	0.34%	0.04%
SAB	64,200	1.58%	0.03%
HPG	27,200	0.74%	0.03%
NVL	16,750	3.08%	0.02%
GVR	19,700	1.03%	0.02%

HNX			
Ticker	Closing (VND)	Change %	Impact %
CEO	23,500	3.98%	0.15%
HUT	20,500	1.99%	0.12%
SHS	18,100	2.26%	0.11%
IDC	49,800	1.63%	0.09%
PVS	37,400	1.36%	0.08%

TOP 5 IMPACTING DROPPERS

HOSE			
Ticker	Closing (VND)	Change %	Impact %
BID	43,750	-0.91%	-0.04%
VHM	41,150	-0.72%	-0.03%
VIC	45,100	-0.66%	-0.03%
VNM	70,300	-0.57%	-0.02%
MWG	41,500	-0.95%	-0.01%

HNX			
Ticker	Closing (VND)	Change %	Impact %
THD	36,100	-1.37%	-0.06%
BAB	12,900	-1.53%	-0.05%
KSF	40,300	-0.49%	-0.02%
HJS	30,500	-8.41%	-0.02%
WCS	167,200	-9.13%	-0.01%

TOP 5 IN MATCHING VOLUME

HOSE			
Ticker	Closing (VND)	Change %	Volume (share)
VIX	16,800	2.75%	35,450,003
NVL	16,750	3.08%	29,924,932
DIG	26,100	5.03%	28,438,888
SSI	32,300	1.10%	19,058,368
VND	21,000	2.44%	17,284,239

HNX			
Ticker	Closing (VND)	Change %	Volume (share)
CEO	23,500	3.98%	46,940,585
SHS	18,100	2.26%	16,036,955
PVS	37,400	1.36%	4,080,518
HUT	20,500	1.99%	3,978,473
MBS	21,500	1.90%	3,062,734

TOP 5 IN MATCHING VALUE

HOSE			
Ticker	Closing (VND)	Change %	Value (bil. VND)
DIG	26,100	5.03%	720.7
SSI	32,300	1.10%	606.7
VIX	16,800	2.75%	578.8
NVL	16,750	3.08%	495.6
PDR	27,400	3.59%	452.6

HNX			
Ticker	Closing (VND)	Change %	Value (bil. VND)
CEO	23,500	3.98%	1,058.2
SHS	18,100	2.26%	285.1
PVS	37,400	1.36%	151.0
IDC	49,800	1.63%	93.7
HUT	20,500	1.99%	80.6

Statistics on agreement trades**TOP 5 IN AGREEMENT TRADES**

HOSE		
Ticker	Agreement vol. (share)	Agreement value (bil. VND)
EIB	26,902,668	516.53
VJC	2,000,000	232.00
TCB	6,547,500	214.78
CTR	2,120,000	168.93
NVL	5,960,000	95.36

HNX		
Ticker	Agreement vol. (share)	Agreement value (bil. VND)
SHS	16,297,500	277.06
VNT	292,600	19.87
IDC	300,000	14.66
GKM	388,500	13.00
CEO	71,542	1.47

Statistics on foreign investors' trade

Exchange	Buying vol. (mil. share)	Buying value (bil. VND)	Selling vol. (mil. share)	Selling value (bil. VND)	Net selling/ buying value (mil. share)	Net selling/ buying value (bil. VND)
HOSE	38.53	1,029.66	43.50	1,159.85	(4.97)	(130.20)
HNX	0.91	24.49	3.92	94.64	(3.01)	(70.15)
Total	39.44	1,054.15	47.42	1,254.49	(7.98)	(200.35)

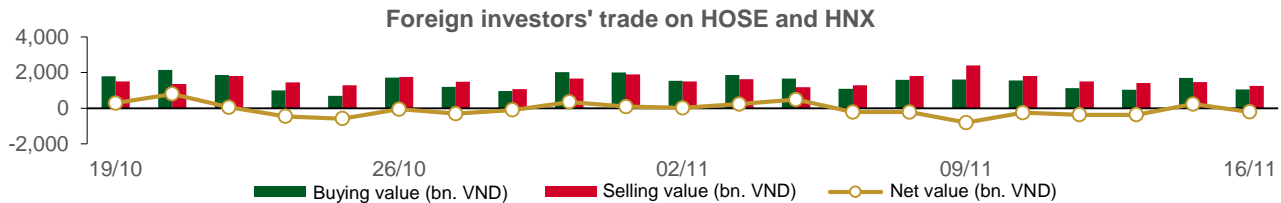

TOP 5 BOUGHT-IN

HOSE				HNX			
Ticker	Closing (VND)	Buying vol. (share)	Buying value (bil. VND)	Ticker	Closing (VND)	Buying vol. (share)	Buying value (bil. VND)
PNJ	78,000	785,000	65.65	CEO	23,500	632,500	13.94
VPB	19,900	2,600,100	51.75	IDC	49,800	160,400	7.86
FPT	93,000	524,760	51.39	PVS	37,400	28,800	1.07
VCB	88,000	528,100	46.13	SHS	18,100	36,610	0.65
SSI	32,300	1,431,450	45.51	VCS	56,700	3,900	0.22

TOP 5 SOLD-OUT

HOSE				HNX			
Ticker	Closing (VND)	Selling vol. (share)	Selling value (bil. VND)	Ticker	Closing (VND)	Selling vol. (share)	Selling value (bil. VND)
MWG	41,500	2,996,100	123.80	CEO	23,500	2,954,300	68.05
VHM	41,150	2,475,687	101.79	PVS	37,400	309,800	11.46
VNM	70,300	1,187,654	83.56	IDC	49,800	154,200	7.54
PNJ	78,000	774,700	64.84	TIG	11,600	281,700	3.18
VPB	19,900	3,228,691	64.22	TNG	19,500	107,458	2.09

TOP 5 NET BUYING

HOSE				HNX			
Ticker	Closing (VND)	Net vol. (share)	Net value (bil VND)	Ticker	Closing (VND)	Net vol. (share)	Net value (bil VND)
SSI	32,300	1,357,400	43.14	SHS	18,100	25,310	0.45
KBC	31,200	896,049	27.72	IDC	49,800	6,200	0.32
DIG	26,100	962,500	24.21	HUT	20,500	8,000	0.16
VIX	16,800	1,440,300	23.37	APS	7,200	9,800	0.07
VND	21,000	1,088,300	22.38	TSB	48,200	1,100	0.05

TOP 5 NET SELLING

HOSE				HNX			
Ticker	Closing (VND)	Net vol. (share)	Net value (bil VND)	Ticker	Closing (VND)	Net vol. (share)	Net value (bil VND)
VHM	41,150	(2,139,147)	(87.96)	CEO	23,500	(2,321,800)	(54.11)
MWG	41,500	(1,960,700)	(81.10)	PVS	37,400	(281,000)	(10.39)
VNM	70,300	(950,654)	(66.88)	TIG	11,600	(280,200)	(3.16)
VRE	23,850	(2,354,661)	(56.12)	TNG	19,500	(106,858)	(2.08)
FRT	103,500	(331,025)	(34.12)	LAS	13,600	(26,700)	(0.37)

Statistics on domestic ETF share trade

PRICE					FOREIGN TRADE			
Ticker	Closing	Change	Volume	Value	Ticker	Buying	Selling	Net value
	VND	(%)						
E1VFN30	19,480	-0.4%	64,017	1.25	E1VFN30	0.22	0.18	0.04
FUEMAV30	13,410	0.0%	18,400	0.25	FUEMAV30	0.18	0.08	0.10
FUESSV30	13,920	-0.6%	208,700	2.93	FUESSV30	0.02	0.04	(0.02)
FUESSV50	16,750	-1.6%	28,300	0.48	FUESSV50	0.04	0.00	0.04
FUESSVFL	18,520	-1.0%	570,612	10.61	FUESSVFL	0.94	10.19	(9.25)
FUEVFN30	25,510	-0.6%	875,906	22.34	FUEVFN30	5.16	21.75	(16.59)
FUEVN100	15,120	-0.5%	74,451	1.12	FUEVN100	0.45	1.04	(0.59)
FUEIP100	8,780	0.0%	0	0.00	FUEIP100	0.00	0.00	0.00
FUEKIV30	7,570	0.4%	1,400	0.01	FUEKIV30	0.00	0.00	0.00
FUEDCMID	10,490	-0.1%	126,100	1.31	FUEDCMID	1.15	1.17	(0.02)
FUEKIVFS	10,700	0.0%	0	0.00	FUEKIVFS	0.00	0.00	0.00
FUEMAVND	10,710	-0.2%	20,000	0.21	FUEMAVND	0.21	0.21	0.00
FUEFCV50	12,800	-1.5%	4,900	0.06	FUEFCV50	0.00	0.00	0.00
FUEBFVND	12,510	0.0%	0	0.00	FUEBFVND	0.00	0.00	0.00
Total			1,992,786	40.58	Total	8.39	34.67	(26.28)

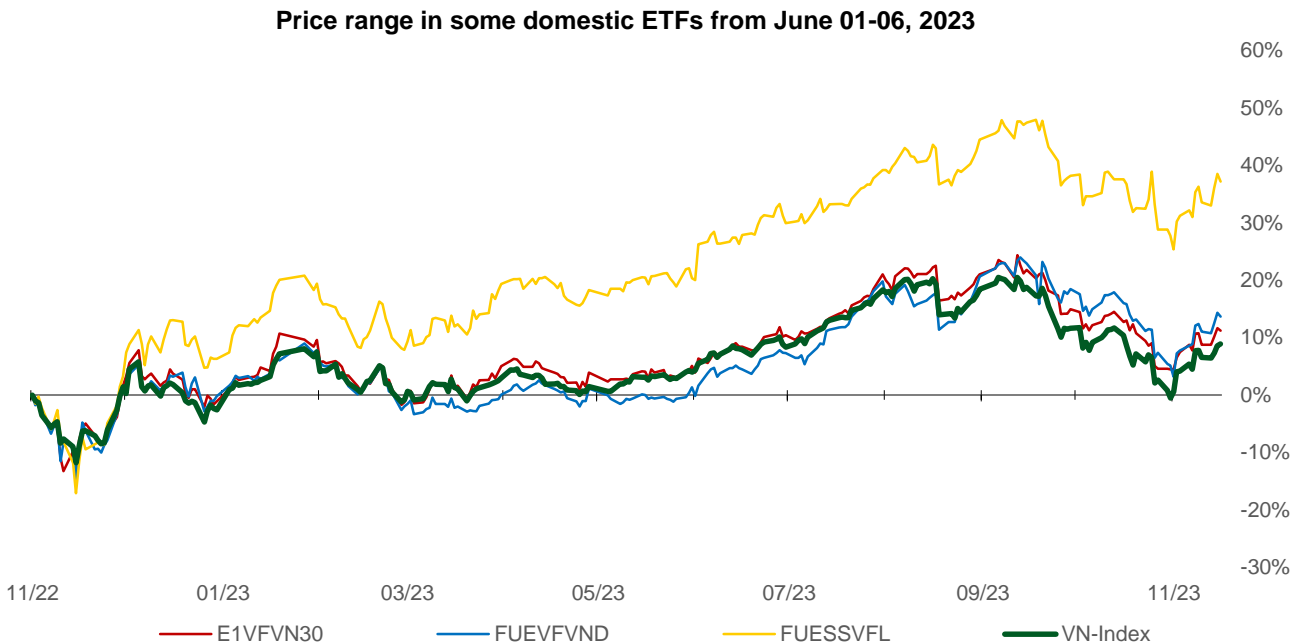
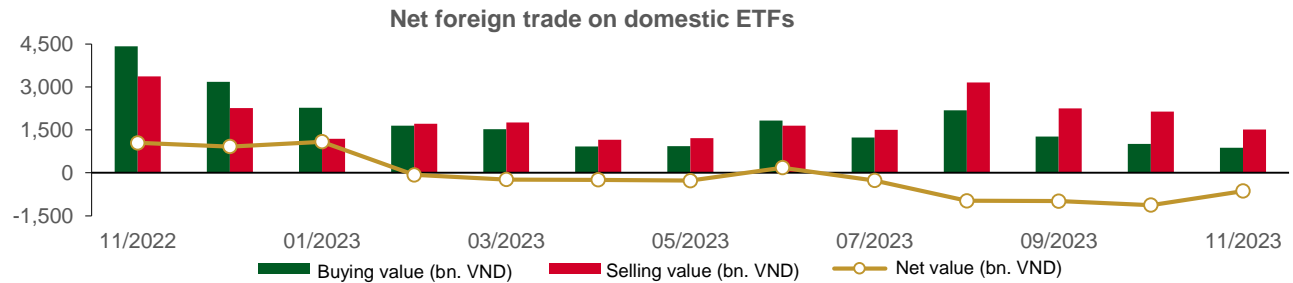

Statistics on guaranteed warrant trade

Warrant code (*)	Closing rate (VND)	Change (%)	Matched volume	Day to maturity	Price (VND)	Theoretical buying rate (VND) (**)	Difference from closing rate (VND)	Operating price (VND)	Converting rate n:1	Matured date
CACB2302	410	0.0%	8,320	14	23,300	350	(60)	22,000	4.0	30/11/2023
CACB2303	560	-6.7%	213,850	74	23,300	396	(164)	22,500	4.0	29/01/2024
CACB2304	1,510	0.7%	20	312	23,300	868	(642)	23,000	3.0	23/09/2024
CACB2305	780	-2.5%	1,740	326	23,300	366	(414)	24,000	6.0	07/10/2024
CFPT2304	2,170	0.9%	36,530	28	93,000	2,221	51	71,170	9.9	14/12/2023
CFPT2305	2,830	0.0%	3,600	151	93,000	2,686	(144)	67,210	9.9	15/04/2024
CFPT2306	1,860	0.5%	10,410	14	93,000	1,899	39	78,090	7.9	30/11/2023
CFPT2307	2,040	1.0%	11,060	74	93,000	1,841	(199)	79,070	7.9	29/01/2024
CFPT2308	1,910	0.0%	1,280	67	93,000	1,713	(197)	80,060	7.9	22/01/2024
CFPT2309	2,340	-2.1%	20	168	93,000	1,882	(458)	80,060	7.9	02/05/2024
CFPT2310	2,590	0.0%	10,230	259	93,000	1,621	(969)	84,510	7.9	01/08/2024
CFPT2311	970	-2.0%	11,400	119	93,000	747	(223)	88,960	9.9	14/03/2024
CFPT2312	1,800	0.0%	0	82	93,000	1,015	(785)	91,530	4.9	06/02/2024
CFPT2313	1,440	-3.4%	17,720	265	93,000	495	(945)	100,000	10.0	07/08/2024
CFPT2314	1,970	-0.5%	6,810	418	93,000	714	(1,256)	100,000	10.0	07/01/2025
CHDB2302	680	-2.9%	32,650	5	18,950	691	11	16,540	3.5	21/11/2023
CHDB2303	650	-3.0%	2,000	35	18,950	466	(184)	17,500	3.5	21/12/2023
CHDB2304	900	-6.3%	10	126	18,950	469	(431)	18,280	3.5	21/03/2024
CHDB2305	770	-3.8%	1,010	98	18,950	394	(376)	18,470	3.5	22/02/2024
CHDB2306	1,060	-4.5%	500	221	18,950	443	(617)	19,340	3.5	24/06/2024
CHPG2307	1,230	0.0%	3,680	42	27,200	1,188	(42)	22,670	4.0	28/12/2023
CHPG2309	1,600	-1.2%	73,430	188	27,200	1,684	84	24,000	3.0	22/05/2024
CHPG2311	1,480	0.0%	28,250	13	27,200	1,498	18	21,230	4.0	29/11/2023
CHPG2312	1,000	-1.0%	29,970	42	27,200	950	(50)	23,780	4.0	28/12/2023
CHPG2313	1,300	-0.8%	6,650	104	27,200	1,195	(105)	23,330	4.0	28/02/2024
CHPG2314	3,040	-1.3%	4,710	103	27,200	3,127	87	21,450	2.0	27/02/2024
CHPG2315	1,690	-3.4%	940	217	27,200	835	(855)	27,780	4.0	20/06/2024
CHPG2316	1,260	0.0%	0	308	27,200	905	(355)	28,890	4.0	19/09/2024
CHPG2317	760	0.0%	4,270	98	27,200	634	(126)	26,890	4.0	22/02/2024
CHPG2318	620	1.6%	590	127	27,200	477	(143)	29,220	4.0	22/03/2024
CHPG2319	850	-2.3%	24,930	221	27,200	625	(225)	30,110	4.0	24/06/2024
CHPG2320	730	-4.0%	14,820	28	27,200	685	(45)	27,000	2.0	14/12/2023
CHPG2321	1,830	-1.1%	60,490	151	27,200	1,476	(354)	24,500	3.0	15/04/2024
CHPG2322	2,190	-9.5%	15,430	242	27,200	1,355	(835)	30,000	2.0	15/07/2024
CHPG2323	390	0.0%	47,610	14	27,200	406	16	26,000	4.0	30/11/2023
CHPG2324	570	3.6%	195,140	48	27,200	577	7	26,000	4.0	03/01/2024
CHPG2325	480	-2.0%	116,740	74	27,200	483	3	27,500	4.0	29/01/2024
CHPG2326	790	-1.3%	90,460	168	27,200	753	(37)	27,500	4.0	02/05/2024
CHPG2327	930	0.0%	0	67	27,200	621	(309)	29,000	2.0	22/01/2024
CHPG2328	1,730	-4.4%	200	168	27,200	1,298	(432)	28,500	2.0	02/05/2024
CHPG2329	2,160	-0.9%	10	259	27,200	1,601	(559)	29,000	2.0	01/08/2024
CHPG2330	490	-2.0%	400	119	27,200	428	(62)	31,000	3.0	14/03/2024
CHPG2331	880	-7.4%	2,450	326	27,200	683	(197)	28,000	6.0	07/10/2024
CHPG2332	910	-4.2%	9,870	357	27,200	686	(224)	28,500	6.0	07/11/2024
CHPG2333	920	-4.2%	2,130	385	27,200	686	(234)	29,000	6.0	05/12/2024
CHPG2334	720	0.0%	7,140	418	27,200	518	(202)	29,500	8.0	07/01/2025
CHPG2335	810	-4.7%	3,610	77	27,200	538	(272)	27,110	4.0	01/02/2024
CHPG2336	1,170	-4.9%	910	168	27,200	688	(482)	28,110	4.0	02/05/2024
CHPG2337	1,340	0.0%	0	230	27,200	681	(659)	29,670	4.0	03/07/2024
CHPG2338	1,520	-3.2%	5,340	322	27,200	830	(690)	30,000	4.0	03/10/2024
CHPG2339	4,430	-3.5%	10	413	27,200	1,932	(2,498)	30,220	2.0	02/01/2025
CMBB2305	530	0.0%	5,690	42	18,500	486	(44)	14,420	8.5	28/12/2023
CMBB2306	1,650	-3.5%	30,590	188	18,500	1,506	(144)	16,970	1.7	22/05/2024
CMBB2307	230	-8.0%	22,220	14	18,500	188	(42)	18,000	4.0	30/11/2023

CMBB2308	370	-5.1%	17,090	74	18,500	263	(107)	18,500	4.0	29/01/2024
CMBB2309	540	-3.6%	3,700	168	18,500	347	(193)	19,000	4.0	02/05/2024
CMBB2310	650	-7.1%	10,300	67	18,500	389	(261)	19,000	2.0	22/01/2024
CMBB2311	1,140	-0.9%	15,280	168	18,500	694	(446)	19,000	2.0	02/05/2024
CMBB2312	1,440	0.0%	0	259	18,500	800	(640)	19,500	2.0	01/08/2024
CMBB2313	440	-2.2%	240	119	18,500	247	(193)	21,000	2.0	14/03/2024
CMBB2314	720	0.0%	3,340	265	18,500	360	(360)	20,000	4.0	07/08/2024
CMBB2315	980	-2.0%	7,290	418	18,500	501	(479)	20,000	4.0	07/01/2025
CMBB2316	880	-2.2%	20	168	18,500	187	(693)	18,000	10.0	02/05/2024
CMSN2302	1,750	0.0%	2,770	188	66,000	1,234	(516)	66,000	6.0	22/05/2024
CMSN2304	40	-84.0%	1,240	13	66,000	6	(34)	75,680	10.0	29/11/2023
CMSN2305	470	0.0%	350	104	66,000	192	(278)	76,790	10.0	28/02/2024
CMSN2306	350	-2.8%	10,450	98	66,000	124	(226)	80,000	10.0	22/02/2024
CMSN2307	770	-2.5%	3,420	221	66,000	282	(488)	83,000	10.0	24/06/2024
CMSN2308	40	-87.1%	18,730	14	66,000	1	(39)	80,000	8.0	30/11/2023
CMSN2309	150	-58.3%	68,170	74	66,000	48	(102)	85,000	8.0	29/01/2024
CMSN2310	170	-56.4%	89,810	67	66,000	53	(117)	83,000	8.0	22/01/2024
CMSN2311	700	0.0%	7,000	259	66,000	306	(394)	88,500	8.0	01/08/2024
CMSN2312	170	-69.1%	5,380	82	66,000	13	(157)	98,100	5.0	06/02/2024
CMSN2313	920	0.0%	15,630	326	66,000	508	(412)	80,000	10.0	07/10/2024
CMSN2314	490	-9.3%	350	77	66,000	99	(391)	79,000	10.0	01/02/2024
CMSN2315	710	-1.4%	10	168	66,000	215	(495)	82,000	10.0	02/05/2024
CMSN2316	1,470	-1.3%	780	322	66,000	412	(1,058)	83,980	10.0	03/10/2024
CMSN2317	2,180	-2.2%	1,050	413	66,000	593	(1,587)	86,870	8.0	02/01/2025
CMWG2304	480	-2.0%	1,850	42	41,500	408	(72)	33,680	19.8	28/12/2023
CMWG2305	2,300	-4.2%	19,330	188	41,500	2,085	(215)	35,660	4.0	22/05/2024
CMWG2306	30	-85.0%	75,460	14	41,500	2	(28)	50,000	8.0	30/11/2023
CMWG2307	240	4.4%	7,900	74	41,500	92	(148)	50,000	8.0	29/01/2024
CMWG2308	210	-50.0%	105,160	67	41,500	83	(127)	52,000	5.0	22/01/2024
CMWG2309	470	-6.0%	88,150	168	41,500	261	(209)	54,000	5.0	02/05/2024
CMWG2310	810	1.3%	270	259	41,500	435	(375)	54,500	5.0	01/08/2024
CMWG2311	290	-54.0%	6,840	82	41,500	50	(240)	58,900	3.0	06/02/2024
CMWG2312	830	-5.7%	180	159	41,500	317	(513)	56,000	3.0	23/04/2024
CMWG2313	820	-3.5%	17,260	265	41,500	534	(286)	50,000	6.0	07/08/2024
CMWG2314	660	-5.7%	19,740	418	41,500	427	(233)	52,000	10.0	07/01/2025
CMWG2315	680	-5.6%	50	168	41,500	114	(566)	48,890	20.0	02/05/2024
CMWG2316	950	-5.0%	1,350	279	41,500	651	(299)	48,000	6.0	21/08/2024
CNVL2302	140	16.7%	16,780	5	16,750	190	50	16,330	4.0	21/11/2023
CNVL2303	890	0.0%	3,610	126	16,750	560	(330)	17,330	4.0	21/03/2024
CNVL2304	650	0.0%	3,140	36	16,750	493	(157)	15,560	4.0	22/12/2023
CNVL2305	1,380	0.0%	3,060	221	16,750	797	(583)	17,000	4.0	24/06/2024
CPDR2302	2,140	10.3%	17,580	5	27,400	2,185	45	18,670	4.0	21/11/2023
CPDR2303	2,500	18.5%	66,750	126	27,400	2,114	(386)	19,890	4.0	21/03/2024
CPDR2304	2,360	9.3%	115,550	36	27,400	2,367	7	18,000	4.0	22/12/2023
CPDR2305	2,530	7.2%	22,910	221	27,400	2,267	(263)	20,220	4.0	24/06/2024
CPOW2302	20	-90.9%	49,640	5	11,850	0	(20)	14,330	2.0	21/11/2023
CPOW2303	70	-70.8%	2,250	35	11,850	1	(69)	15,330	2.0	21/12/2023
CPOW2304	190	-36.7%	11,100	126	11,850	27	(163)	16,330	2.0	21/03/2024
CPOW2305	250	0.0%	0	98	11,850	43	(207)	15,000	2.0	22/02/2024
CPOW2306	460	-6.1%	10	221	11,850	109	(351)	16,000	2.0	24/06/2024
CPOW2307	90	-64.0%	17,490	28	11,850	20	(70)	13,500	2.0	14/12/2023
CPOW2308	360	-5.3%	41,740	151	11,850	194	(166)	12,000	5.0	15/04/2024
CPOW2309	430	-4.4%	920	181	11,850	167	(263)	14,500	2.0	15/05/2024
CPOW2310	430	-30.7%	3,100	67	11,850	106	(324)	14,000	1.0	22/01/2024
CPOW2311	160	-67.4%	11,230	82	11,850	36	(124)	15,500	1.0	06/02/2024
CPOW2312	710	-4.1%	2,680	77	11,850	285	(425)	12,220	2.0	01/02/2024
CPOW2313	1,200	-2.4%	10	230	11,850	438	(762)	12,890	2.0	03/07/2024
CPOW2314	1,450	-4.0%	10	322	11,850	525	(925)	13,110	2.0	03/10/2024
CPOW2315	1,600	-5.9%	1,910	413	11,850	577	(1,023)	13,460	2.0	02/01/2025
CSHB2301	1,060	-1.9%	2,630	77	11,600	468	(592)	11,330	2.0	01/02/2024

CSHB2302	1,420	-2.7%	10	168	11,600	510	(910)	12,000	2.0	02/05/2024
CSHB2303	1,620	-2.4%	10	229	11,600	546	(1,074)	12,350	2.0	02/07/2024
CSHB2304	920	-2.1%	10	230	11,600	275	(645)	11,670	5.0	03/07/2024
CSHB2305	950	-2.1%	3,700	322	11,600	258	(692)	12,560	5.0	03/10/2024
CSHB2306	2,170	-3.1%	10	413	11,600	725	(1,445)	12,780	2.0	02/01/2025
CSTB2305	540	-8.5%	227,800	42	30,200	464	(76)	29,110	5.0	28/12/2023
CSTB2306	2,440	0.4%	3,230	188	30,200	1,912	(528)	30,000	2.0	22/05/2024
CSTB2308	500	-7.4%	187,080	13	30,200	521	21	27,800	5.0	29/11/2023
CSTB2309	400	-7.0%	15,440	42	30,200	315	(85)	30,560	5.0	28/12/2023
CSTB2310	700	-2.8%	30,580	104	30,200	539	(161)	30,330	5.0	28/02/2024
CSTB2311	1,240	-4.6%	13,210	12	30,200	1,336	96	27,700	2.0	28/11/2023
CSTB2312	940	0.0%	0	217	30,200	560	(380)	33,330	5.0	20/06/2024
CSTB2313	970	-2.0%	13,870	308	30,200	582	(388)	35,560	5.0	19/09/2024
CSTB2314	510	-15.0%	13,740	98	30,200	369	(141)	32,220	5.0	22/02/2024
CSTB2315	500	-3.9%	13,980	127	30,200	312	(188)	34,330	5.0	22/03/2024
CSTB2316	710	0.0%	0	221	30,200	396	(314)	36,330	5.0	24/06/2024
CSTB2317	560	-1.8%	29,240	28	30,200	507	(53)	30,000	3.0	14/12/2023
CSTB2318	880	-2.2%	120	181	30,200	728	(152)	32,000	4.0	15/05/2024
CSTB2319	810	1.3%	100	151	30,200	563	(247)	27,000	9.0	15/04/2024
CSTB2320	520	-3.7%	63,620	14	30,200	518	(2)	28,500	4.0	30/11/2023
CSTB2321	810	-4.7%	37,170	74	30,200	733	(77)	29,000	4.0	29/01/2024
CSTB2322	1,260	-1.6%	7,460	168	30,200	903	(357)	30,000	4.0	02/05/2024
CSTB2323	1,000	-2.0%	49,620	67	30,200	706	(294)	29,000	4.0	22/01/2024
CSTB2324	1,200	-16.1%	10	168	30,200	793	(407)	31,000	4.0	02/05/2024
CSTB2325	1,620	-9.0%	30	259	30,200	964	(656)	31,500	4.0	01/08/2024
CSTB2326	1,840	-4.2%	70,050	159	30,200	1,160	(680)	33,000	2.0	23/04/2024
CSTB2327	850	-1.2%	40,790	265	30,200	619	(231)	32,000	6.0	07/08/2024
CSTB2328	820	-1.2%	202,030	418	30,200	570	(250)	33,000	8.0	07/01/2025
CSTB2329	780	0.0%	0	77	30,200	415	(365)	31,890	4.0	01/02/2024
CSTB2330	1,060	0.0%	0	168	30,200	525	(535)	34,000	4.0	02/05/2024
CSTB2331	940	0.0%	0	230	30,200	482	(458)	35,000	5.0	03/07/2024
CSTB2332	1,080	-1.8%	600	322	30,200	586	(494)	35,890	5.0	03/10/2024
CSTB2333	4,710	0.0%	0	413	30,200	1,772	(2,938)	36,110	2.0	02/01/2025
CSTB2334	3,070	-0.7%	173,010	279	30,200	2,062	(1,008)	27,000	3.0	21/08/2024
CTCB2302	2,230	0.5%	9,740	188	31,700	2,053	(177)	27,000	3.0	22/05/2024
CTCB2303	140	-58.8%	2,290	14	31,700	76	(64)	33,500	4.0	30/11/2023
CTCB2304	420	-6.7%	8,970	74	31,700	264	(156)	34,500	4.0	29/01/2024
CTCB2305	750	0.0%	0	67	31,700	467	(283)	32,000	4.0	22/01/2024
CTCB2306	1,250	-26.9%	5,440	168	31,700	771	(479)	32,000	4.0	02/05/2024
CTCB2307	1,280	-5.2%	15,610	259	31,700	774	(506)	34,000	4.0	01/08/2024
CTCB2308	620	5.1%	9,530	119	31,700	319	(301)	37,000	3.0	14/03/2024
CTCB2309	1,700	0.0%	0	312	31,700	1,053	(647)	35,000	3.0	23/09/2024
CTCB2310	680	-1.5%	4,040	326	31,700	408	(272)	35,000	8.0	07/10/2024
CTPB2303	360	-10.0%	12,660	42	17,500	268	(92)	15,810	7.2	28/12/2023
CTPB2304	860	-5.5%	70	168	17,500	280	(580)	18,890	4.0	02/05/2024
CTPB2305	970	-5.8%	40	230	17,500	317	(653)	19,330	4.0	03/07/2024
CTPB2306	2,370	-4.8%	10	322	17,500	734	(1,636)	19,890	2.0	03/10/2024
CVHM2302	1,200	-6.3%	27,650	188	41,150	500	(700)	50,000	4.0	22/05/2024
CVHM2304	30	-84.2%	34,110	13	41,150	0	(30)	53,560	8.0	29/11/2023
CVHM2305	230	-8.0%	40	104	41,150	31	(199)	57,780	8.0	28/02/2024
CVHM2306	310	19.2%	530	98	41,150	15	(295)	60,670	8.0	22/02/2024
CVHM2307	330	0.0%	2,900	221	41,150	83	(247)	62,670	8.0	24/06/2024
CVHM2308	20	-89.5%	29,640	14	41,150	0	(20)	61,000	8.0	30/11/2023
CVHM2309	80	-65.2%	36,740	74	41,150	4	(76)	62,000	8.0	29/01/2024
CVHM2310	90	-73.5%	47,530	67	41,150	11	(79)	59,000	5.0	22/01/2024
CVHM2311	550	0.0%	2,030	259	41,150	221	(329)	60,500	5.0	01/08/2024
CVHM2312	370	-24.5%	68,480	168	41,150	172	(198)	56,000	5.0	02/05/2024
CVHM2313	570	-5.0%	97,200	326	41,150	348	(222)	50,000	10.0	07/10/2024
CVHM2314	500	-12.3%	4,520	77	41,150	98	(402)	48,890	8.0	01/02/2024
CVHM2315	670	-10.7%	10	168	41,150	199	(471)	50,890	8.0	02/05/2024

CVHM2316	860	-5.5%	10	230	41,150	276	(584)	51,230	8.0	03/07/2024
CVHM2317	1,040	-6.3%	10	322	41,150	362	(678)	52,350	8.0	03/10/2024
CVHM2318	2,030	-5.6%	10	413	41,150	696	(1,334)	53,460	5.0	02/01/2025
CVIB2302	1,500	-3.2%	770	188	19,600	1,291	(209)	19,150	1.7	22/05/2024
CVIB2303	90	-57.1%	40,480	14	19,600	51	(39)	20,500	4.0	30/11/2023
CVIB2304	890	-3.3%	4,660	265	19,600	547	(343)	20,000	4.0	07/08/2024
CVIB2305	660	-1.5%	8,670	418	19,600	347	(313)	22,000	6.0	07/01/2025
CVIB2306	2,210	-3.9%	5,280	279	19,600	1,937	(273)	17,000	2.0	21/08/2024
CVIC2302	30	-85.7%	23,730	5	45,100	0	(30)	55,670	8.0	21/11/2023
CVIC2303	300	-11.8%	3,400	35	45,100	6	(294)	57,780	8.0	21/12/2023
CVIC2304	390	-18.8%	3,450	126	45,100	79	(311)	59,890	8.0	21/03/2024
CVIC2305	400	14.3%	550	98	45,100	39	(361)	61,110	8.0	22/02/2024
CVIC2306	1,000	-6.5%	320	221	45,100	155	(845)	62,220	8.0	24/06/2024
CVIC2307	70	-70.8%	29,490	14	45,100	0	(70)	58,500	8.0	30/11/2023
CVIC2308	680	-1.5%	21,880	265	45,100	434	(246)	50,000	10.0	07/08/2024
CVIC2309	730	-1.4%	9,100	326	45,100	442	(288)	52,000	10.0	07/10/2024
CVIC2310	700	-2.8%	26,560	77	45,100	191	(509)	50,000	8.0	01/02/2024
CVIC2311	840	-2.3%	10	105	45,100	192	(648)	52,000	8.0	29/02/2024
CVIC2312	1,030	-1.9%	10	230	45,100	320	(710)	52,350	10.0	03/07/2024
CVIC2313	1,250	-1.6%	30	322	45,100	396	(854)	53,460	10.0	03/10/2024
CVIC2314	3,070	-1.6%	10	413	45,100	920	(2,150)	54,570	5.0	02/01/2025
CVNM2303	390	-13.3%	97,010	13	70,300	297	(93)	67,790	9.7	29/11/2023
CVNM2304	850	-5.6%	10,330	104	70,300	448	(402)	68,760	9.7	28/02/2024
CVNM2305	700	-7.9%	15,310	98	70,300	315	(385)	71,020	9.7	22/02/2024
CVNM2306	1,100	-7.6%	14,990	221	70,300	411	(689)	73,170	9.7	24/06/2024
CVNM2307	90	-75.7%	17,090	14	70,300	13	(77)	75,000	8.0	30/11/2023
CVNM2308	1,170	-9.3%	72,480	168	70,300	654	(516)	69,000	8.0	02/05/2024
CVNM2309	360	-47.8%	30	82	70,300	53	(307)	82,000	5.0	06/02/2024
CVNM2310	940	1.1%	1,110	265	70,300	233	(707)	80,000	10.0	07/08/2024
CVNM2311	1,290	-4.4%	1,760	418	70,300	379	(911)	80,000	10.0	07/01/2025
CVNM2312	440	-10.2%	10	77	70,300	39	(401)	80,000	10.0	01/02/2024
CVNM2313	650	-9.7%	60	168	70,300	73	(577)	83,980	10.0	02/05/2024
CVNM2314	1,360	-5.6%	10	322	70,300	188	(1,172)	86,890	8.0	03/10/2024
CVNM2315	3,900	-3.0%	1,000	413	70,300	460	(3,440)	88,890	4.0	02/01/2025
CVPB2304	310	0.0%	19,240	42	19,900	247	(63)	16,200	15.3	28/12/2023
CVPB2305	1,570	-1.9%	55,730	151	19,900	1,203	(367)	17,160	2.9	15/04/2024
CVPB2306	830	-4.6%	18,620	28	19,900	668	(162)	19,060	1.9	14/12/2023
CVPB2307	130	-13.3%	17,040	14	19,900	84	(46)	20,490	3.8	30/11/2023
CVPB2308	290	-6.5%	208,520	74	19,900	221	(69)	20,970	3.8	29/01/2024
CVPB2309	510	-3.8%	63,910	168	19,900	350	(160)	21,450	3.8	02/05/2024
CVPB2310	830	-4.6%	70	67	19,900	504	(326)	20,490	1.9	22/01/2024
CVPB2311	1,700	1.8%	850	168	19,900	1,123	(577)	19,540	1.9	02/05/2024
CVPB2312	2,000	0.0%	40	259	19,900	1,264	(736)	20,020	1.9	01/08/2024
CVPB2313	330	-38.9%	1,700	82	19,900	178	(152)	23,260	1.9	06/02/2024
CVPB2314	690	-1.4%	3,260	265	19,900	366	(324)	22,880	3.8	07/08/2024
CVPB2315	640	0.0%	3,440	418	19,900	335	(305)	23,350	5.7	07/01/2025
CVPB2316	730	0.0%	10	168	19,900	217	(513)	22,360	4.8	02/05/2024
CVPB2317	810	1.3%	10	230	19,900	322	(488)	22,880	3.8	03/07/2024
CVPB2318	1,040	-1.0%	10	322	19,900	394	(646)	23,420	3.8	03/10/2024
CVPB2319	3,150	1.6%	1,900	413	19,900	908	(2,242)	23,950	1.9	02/01/2025
CVRE2303	1,310	-0.8%	2,300	188	23,850	737	(573)	25,000	3.0	22/05/2024
CVRE2305	70	-65.0%	16,390	13	23,850	6	(64)	27,110	5.0	29/11/2023
CVRE2306	220	-15.4%	21,000	104	23,850	89	(131)	29,330	5.0	28/02/2024
CVRE2307	170	-19.1%	31,130	98	23,850	58	(112)	30,330	5.0	22/02/2024
CVRE2308	410	-14.6%	10,430	221	23,850	163	(247)	31,330	5.0	24/06/2024
CVRE2309	20	-86.7%	31,710	14	23,850	1	(19)	29,000	6.0	30/11/2023
CVRE2310	80	-11.1%	70,790	74	23,850	33	(47)	30,000	6.0	29/01/2024
CVRE2311	160	-48.4%	149,810	67	23,850	61	(99)	29,000	4.0	22/01/2024
CVRE2312	570	-3.4%	7,290	168	23,850	313	(257)	27,500	4.0	02/05/2024
CVRE2313	730	0.0%	0	259	23,850	339	(391)	29,500	4.0	01/08/2024

CVRE2314	120	-64.7%	1,940	82	23,850	15	(105)	34,100	3.0	06/02/2024
CVRE2315	380	-5.0%	38,980	326	23,850	202	(178)	30,000	8.0	07/10/2024
CVRE2316	590	-14.5%	90	77	23,850	78	(512)	29,000	4.0	01/02/2024
CVRE2317	600	-7.7%	15,010	168	23,850	184	(416)	30,000	4.0	02/05/2024
CVRE2318	760	-12.6%	90	230	23,850	229	(531)	31,000	4.0	03/07/2024
CVRE2319	980	-10.9%	10	322	23,850	311	(669)	31,780	4.0	03/10/2024
CVRE2320	3,140	-7.4%	10	413	23,850	785	(2,355)	32,330	2.0	02/01/2025

(*) All are buying stock rights, conducted in European style and payment method is in cash

(**) PHS evaluates in Black-Scholes model

LIST OF CODES ANALYZED

Ticker	Exchange	Market price	Reasonable price *	Report date	2022F EAT (bil. VND)	PE forward	PB forward
DPM	HOSE	33,900	35,000	15/11/2023	900	13.1	1.2
SAB	HOSE	64,200	88,050	15/11/2023	5,639	17.7	3.7
VCB	HOSE	88,000	87,300	14/11/2023	37,497	13.0	2.2
STK	HOSE	27,400	34,450	13/11/2023	82	19.3	1.3
TCB	HOSE	31,700	45,100	10/11/2023	18,401	7.0	1.0
FMC	HOSE	44,900	59,400	07/11/2023	272	10.4	1.3
DCM	HOSE	31,950	38,900	25/10/2023	1,823	11.3	1.9
KDH	HOSE	32,000	40,900	23/10/2023	1,008	29.1	2.1
VCG	HOSE	23,550	33,000	18/10/2023	492	30.9	1.7
VRE	HOSE	23,850	39,400	16/10/2023	4,036	22.7	2.6
MWG	HOSE	41,500	65,900	11/10/2023	491	273.4	4.1
NLG	HOSE	37,500	40,900	28/09/2023	642	22.9	1.4
POW	HOSE	11,850	14,800	22/09/2023	1,817	23.6	1.1
VPB	HOSE	19,900	24,400	21/09/2023	14,007	11.8	1.0
ANV	HOSE	31,100	44,600	20/09/2023	574	10.3	1.7
BSR	UPCOM	19,112	20,200	30/08/2023	7,288	8.7	1.1
VNM	HOSE	70,300	73,100	25/08/2023	9,365	16.3	4.9
MSH	HOSE	37,600	49,350	23/08/2023	270	13.7	2.0
DPR	HOSE	31,000	88,000	18/08/2023	302	10.4	1.1
GAS	HOSE	80,000	111,000	17/08/2023	13,268	16.2	3.2
DGW	HOSE	51,700	50,800	14/08/2023	440	18.8	3.1
IDC	HNX	49,800	48,527	03/08/2023	48,527	6.1	2.8
PNJ	HOSE	78,000	89,000	03/08/2023	1,729	12.2	3.0
NT2	HOSE	24,950	32,500	02/08/2023	671	13.9	2.1
STB	HOSE	30,200	38,000	14/07/2023	7,259	9.9	1.6
TCM	HOSE	42,450	52,300	06/07/2023	211	20.4	2.1
PLX	HOSE	34,450	45,100	05/07/2023	3,513	18.3	2.5
ACB	HOSE	23,300	25,400	30/06/2023	14,955	6.6	1.3
BID	HOSE	43,750	57,956	13/06/2023	23,019	12.7	2.3
CTG	HOSE	30,250	39,700	13/06/2023	19,121	10.0	1.5
MBB	HOSE	18,500	27,200	13/06/2023	21,242	5.8	1.2
HDB	HOSE	18,950	23,170	13/06/2023	10,216	6.2	1.3
TPB	HOSE	17,500	24,000	13/06/2023	6,732	5.7	1.0
OCB	HOSE	14,100	22,700	13/06/2023	4,354	7.2	1.1
VIB	HOSE	19,600	29,300	13/06/2023	9,378	6.6	1.5
LPB	HOSE	15,650	18,800	13/06/2023	4,925	6.6	1.1
MSB	HOSE	13,450	21,900	13/06/2023	4,803	9.1	1.4
SHB	HOSE	11,600	15,600	13/06/2023	8,035	6.0	0.9
DHG	HOSE	105,500	111,600	13/06/2023	1,061	13.8	3.0
IMP	HOSE	56,300	68,000	13/06/2023	286	15.9	2.2
GEG	HOSE	13,250	18,800	13/06/2023	208	46.5	1.7
QTP	UPCOM	14,167	23,900	13/06/2023	1,300	8.3	1.6
PVS	HNX	37,400	30,700	13/06/2023	1,059	16.8	1.2

MPC	UPCOM	17,034	19,200	13/06/2023	597	12.9	1.3
VHM	HOSE	41,150	83,100	13/06/2023	29,034	12.5	2.3
KBC	HOSE	31,200	32,000	13/06/2023	2,073	11.9	1.3
FRT	HOSE	103,500	85,000	13/06/2023	107	111.1	6.6
HPG	HOSE	27,200	35,400	13/06/2023	7,698	16.6	1.2
SBT	HOSE	14,100	16,700	13/06/2023	827	15.7	1.1
PVI	HNX	45,000	47,002	19/12/2022	996	13.8	1.3
BMI	HOSE	21,600	25,190	19/12/2022	427	9.0	1.0
BVH	HOSE	41,300	70,900	19/12/2022	2,967	17.7	2.3
VHC	HOSE	73,300	69,000	19/12/2022	1,510	8.4	1.5
SZC	HOSE	38,600	42,700	19/12/2022	585	7.5	2.6
GVR	HOSE	19,700	29,755	19/12/2022	5,521	27.8	2.1
LHG	HOSE	29,750	42,250	19/12/2022	653	3.5	1.2
PVT	HOSE	25,600	26,900	19/12/2022	831	14.1	1.2
TRA	HOSE	80,000	117,400	19/12/2022	349	13.9	2.8

Source: PHS

*Reasonable price hasn't been adjusted with operated rights after reporting date

Analyst Certification

The report is made by Pham Quang Chuong, analyst – Phu Hung Securities Joint Stock Company. Each research analyst(s), strategist(s) or research associate(s) responsible for the preparation and content of all or any identified portion of this research report hereby certifies that, with respect to each issuer or security or any identified portion of the report with respect to each issuer or security that the research analyst, strategist or research associate covers in this research report, all of the views expressed by that research analyst, strategist or research associate in this research report accurately reflect their personal views about those issuer(s) or securities. Each research analyst(s), strategist(s) or research associate(s) also certify that no part of their compensation was, is, or will be, directly or indirectly, related to the specific recommendation(s) or view(s) expressed by that research analyst, strategist or research associate in this research report.

Ratings Definition

Buy = higher than domestic market by over 10%
Hold = similar to domestic market at the rate of +10% ~ -10%
Sell = lower than domestic market by below 10%
No rating = the code is not rated in Phu Hung or not yet listed
The performance is determined by total recollection in 12 months (including dividend).

Analyst Certification

This information has been compiled from sources we believe to be reliable, but we do not hold ourselves responsible for its completeness or accuracy. It is not an offer to sell or solicitation of an offer to buy any securities. Phu Hung Securities and its affiliates and their officers and employees may or may not have a position in or with respect to the securities mentioned herein. Phu Hung Securities (or one of its affiliates) may from time to time perform investment banking or other services or solicit investment banking or other business for any company mentioned in this report. All opinions and estimates included in this report constitute our judgment as of this date and are subject to change without notice.

© Phu Hung Securities Corporation

F21, Phu My Hung Tower, 08 Hoang Van Thai, Tan Phu Ward, District 7, HCMC
Phone: (84-28) 5 413 5479 Fax: (84-28) 5 413 5472
Customer Service: 1900 25 23 58 Call Center: (84-28) 5 413 5488
E-mail: info@phs.vn / support@phs.vn Web: www.phs.vn

Phu My Hung Trading office

Ground Floor, CR2-08, 107 Ton
Dat Tien, Tan Phu Ward, District 7,
Ho Chi Minh City
Tel: (84-28) 5 413 5478
Fax: (84-28) 5 413 5473

District 3 Branch

4th & 5th Floor, 458 Nguyen
Thi Minh Khai, Ward 2,
District 3, Ho Chi Minh City
Tel: (84-28) 3 820 8068
Fax: (84-28) 3 820 8206

Thanh Xuan Branch

5th Floor, UDIC Complex Building, N04
Hoang Dao Thuy, Trung Hoa Ward, Cau
Giay District, Ha Noi
Tel: (84-24) 6 250 9999
Fax: (84-24) 6 250 6666

Tan Binh Branch

Park Legend Building, 251 Hoang
Van Thu Street, Ward 2, Tan Binh
District, Ho Chi Minh City
Tel: (84-28) 3 813 2401
Fax: (84-28) 3 813 2415

Hanoi Branch

5th Floor, Vinafor Building,
No.127 Lo Duc, Dong Mac
Ward, Hai Ba Trung District,
Ha Noi
Tel: (84-24) 3 933 4566
Fax: (84-24) 3 933 4820

Hai Phong Branch

2nd Floor, Building No.18 Tran Hung
Dao, Hoang Van Thu Ward, Hong Bang
District, Hai Phong
Tel: (84-225) 384 1810
Fax: (84-225) 384 1801

District 1 Branch

Room 1003A, 10th Floor, No. 81-
83-83B-85 Ham Nghi Street,
Nguyen Thai Binh Ward, District 1,
Ho Chi Minh City
Tel: ((84-28) 3 535 6060
Fax: (84-28) 3 535 2912