

07/11/2023	HOSE		VN30		HNX	
	Value	Change %	Value	Change %	Value	Change %
Closing rate	1,080.29	-0.86%	1,092.71	-0.98%	218.29	-0.59%
<b>Total volume (mil. shares)</b>	<b>634.69</b>	<b>-8.41%</b>	<b>180.06</b>	<b>-25.11%</b>	<b>98.10</b>	<b>25.58%</b>
<b>Matched volume (mil. shares)</b>	<b>536.08</b>	<b>-6.22%</b>	<b>133.94</b>	<b>-21.16%</b>	<b>88.85</b>	<b>16.59%</b>
20-session average (mil. shares)	627.97	-14.63%	164.98	-18.82%	91.77	-3.19%
<b>Total value (bil dong)</b>	<b>12,604</b>	<b>-10.51%</b>	<b>4,834</b>	<b>-28.47%</b>	<b>1,765</b>	<b>30.31%</b>
<b>Matched value (bil dong)</b>	<b>10,582</b>	<b>-4.20%</b>	<b>3,712</b>	<b>-20.18%</b>	<b>1,602</b>	<b>22.82%</b>
20-session average (bil dong)	12,827	-17.50%	4,797	-22.61%	1,737	-7.73%
	Weight %		Weight %		Weight %	
<b>Number of gainers</b>	138	23%	2	7%	65	30%
<b>Number of droppers</b>	378	63%	26	87%	103	47%
<b>Stand still codes</b>	83	14%	2	7%	50	23%

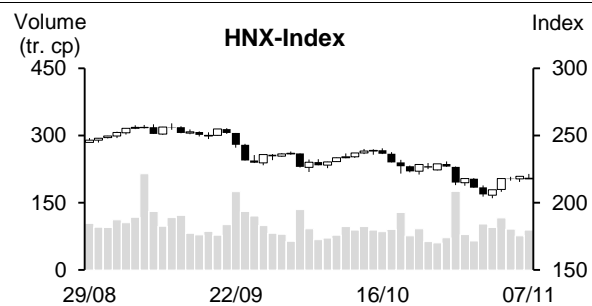
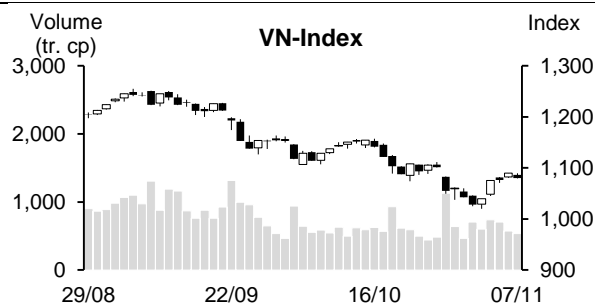

### REMARKABLE POINTS ON THE MARKET

The market corrected again as investors sold after previous gains. VN-Index was in red in most trading time with much more droppers, focusing mainly on real estate, securities, food and beverage, and banking. However, dropping range wasn't strong, and the liquidity was lower than recent sessions, showing that sellers weren't too determining. On the other side, there were still some positive gainers with better volume today, especially CTD, PVD, PVT, DCM, and PC1. After 5 net buying sessions in a row on both HOSE and HNX, foreign investors returned to net selling today.

### TECHNICAL POINT OF VIEW

In technical term, VN-Index dropped again. The volume dropped to below 10 and 20-session average, showing cautious cash flow. Not just that, the index still saw pressure from MA20 that dropped, and +DI was below -DI, showing that the main trend is still dropping. Moreover, the index also approached MA20 and dropped again, and RSI tended to weaken, showing that this technical recovery is passing and the index might see correcting pressure again toward old bottom around 1,020 points. For HNX, HNX-Index saw similar situation. It also dropped and still saw pressure from MA20 that dropped, and +DI was below -DI, showing that correcting pressure is returning and the index might soon return to sentimental support of 200 points. In general, the market showed weakening sign after the drop on November 7. Therefore, investors should limit opening new high-price chasing buying and consider selling T+ surfs, to limit unexpected risks from general market.

**Recommending code:** TCM (Buy)

**Observing code:** VCI, HDC

(Details in page 2)

## RECOMMENDING CODES AS PER TECHNICAL SIGNS

## Codes of the day

No	Ticker	Recommend	Recommended date	Current Price	Operation Price	Current profit/loss	Target Price	Expected profit	Cut loss price	Expected Loss	Note
1	TCM	Buy	08/11/23	41.7	41.7	0.0%	44.5	6.7%	40.3	-3.4%	The code is collected and might recover again

No	Ticker	Recommend	Recommended date	Current Price	Resistance	Cut loss	Technical sign
1	VCI	Observe to buy	08/11/23	38.1	40.7-42.5	35	Head-withdraw candle after the positive gain, showing that it might drop again in a few sessions -> might consider buying at 36-36.5 if there are positive correcting signs
2	HDC	Observe to buy	08/11/23	32.3	35-36.5	30.5	Head-withdraw Doji candle, showing that it might drop again in a few sessions -> might consider buying at 31-31.5 if there are positive correcting signs

## List of recommended codes

No	Ticker	Recommend	Recommended date	Current Price	04/11/22	Current profit/loss	Target Price	Expected profit	Cut loss price	Expected Loss	Note
1	DHT	Buy	01/11/23	22.5	21	7.1%	25.4	21%	19.4	-7.6%	
2	BCM	Buy	03/11/23	58.2	58.8	-1.0%	63.6	8.2%	56.5	-4%	

**DAILY NEWS****Domestic news****Nearly 400,000 domestic stock accounts suddenly closing in October**

According to Vietnam Stock Depository (VSD), total domestic accounts at the end of October is only over 7.4 million, which is 377,973 accounts less than the end of September.

Number of stock accounts dropped mainly from individuals. In October, number of domestic stock accounts dropped by 378,137 units to 7.38 million accounts (or 7.4% population). On the contrary, domestic institutes opened 164 new accounts, bringing total account to 15,885.

Different from the drop from domestic investors, foreign investors opened 246 new accounts in October, slightly lower than 253 accounts in previous month. For structure, individual investors opened 229 new accounts, institutes opened 17 accounts last month. At the end of October, total foreign account is 44,952.

**After many days standing still, deposit interest rate dropped in banks**

From November 1 – 4, no more banks adjusting mobilizing interest rate after Sacombank. This is the first time in 6 months that deposit interest rate sees no adjustment in 2 working days in a row.

Two banks lowered interest rate in November are VIB and VPBank. Accordingly, VIB announced new interest rate that dropped further in many terms. In detail, online rate for 1-3-month terms is 3.8%/year; 3-5-month also dropped to 4%/year; 6-8-month is 5.1%/year; and 15-18-month dropped to 5.6%/year.

VPBank also lowered mobilizing interest rate in below-6-month terms. Online rate for 1-2-month dropped by 0.2 percent-points to 3.7%/year; 3-5-month by 0.15 percent-points to 3.8%/year.

Online mobilizing rate in other terms stayed the same in VPBank. 6-11-month rate is 5%/year; 12-13-month is 5.3%/year, while 15-36-month rate is 5.1%/year.

From the beginning of November until now, there are three banks lowering mobilizing interest rate: Sacombank, VIB, and VPBank.

**Over 41 trillion dong of company bonds maturing in the last two months**

According to Vietnam Bond Market Association (VBMA), total individual company bond issuing value in October 2023 is 20.8 trillion, buying 13.6 trillion. As of October 31, 2023, there are 18 individual company bond issuances in October, total value is 20.8 trillion. Average interest rate is 8.9%/year, average term is 3.6 years.

From the beginning of 2023 until now, total issuing value is over 209 trillion, including 25 public issuances at 23.8 trillion (accounting 11.4% total issuing value) and 171 individual issuances at over 185 trillion (accounting 88.6% total value).

In which, accounting the most is banking with over 99 trillion (47.3% total value).

In the last two months, there will be about over 41 trillion dong of bonds matured. Meanwhile, there are 16 bond lots delaying interest and original with total value of about over 1 trillion and 47 codes extended or changing interest rate.

Source: Cafef, Vietstock

## Listing Company News

### **VJC: Vietjet will soon offer 24.5 million shares to 3 institutes, mobilizing 2,450 billion**

On November 3, BoM of Vietjet Airlines (HOSE: VJC) approved individual share offer. Accordingly, Vietjet will offer 24.5 million shares at most at the rate of 100,000 dong/share. Offering rate is 4.5% outstanding shares. Expected total offering value is 2,450 billion. Vietjet will offer these shares in Q4/2023.

List of VJC buyers in this issuance includes Leadvisor Fund Management (13.5 million shares), Amber fund Management (7.2 million shares), and Thanh Cong Fund Management (3.8 million shares). These institutes haven't held any VJC share.

### **ACB: bad debt increased strongly to 7 times of profit**

In 9 months, many banks released Q3/2023 finance statements with many indicators dropping. Asia bank (ACB) is a rare light with positive profit growth to above 10 trillion.

But total debt in ACB is 581,684 billion (customers' deposit is 445,499 billion), while equity capital is 66,825 billion, so debt is 8.7 times of capital.

According to Q3/2023 combined report, interest and similar income is 13,024 billion, up by 2,704 billion or 26.2% comparing to Q2/2022; in 9 months, the growth is 11,039 billion or 38.3% yoY. Q3/2023 EAT in ACB increased by 451 billion or 12.6% to 4,038 billion; in 9 months, it is 12,038 billion, up by 1,220 billion or 11.3% YoY.

Credit risk provision expense in 9 months in ACB increased by 724%. The reason is bad debt increasing strongly.

On September 30, 2023, total bad debt is nearly 5.4 trillion, up by 2,356 billion or 77.4% comparing to the end of 2022, accounting 1.21% total credit balance. Bad debt rate increased by 63.5%.

So, bad debt saw the strongest growth to 7 times of EAT.

### **PLC lowered 2023 EAT target by 30%**

Petrolimex Chemical (HNX: PLC) released written consulting on adjusting 2023 targets. Comparing to old target, PLC lowered selling revenue by 6% to 8,396 billion although the production is still the same. Accordingly, EAT dropped by 30% to 112 billion. So, comparing to new targets, revenue and EAT expect to drop by 2% and 20% comparing to 2022 results.

In 9 months, PLC net revenue is 5,774 billion and EAT is over 81 billion, down by 4% and 26% YoY. Comparing to adjusted targets, the company completed 69% revenue and 72% profit year-targets.

Source: Fireant, Vietstock

**MARKET STATISTICS****Statistics on matching trade****TOP 5 IMPACTING GAINERS**

HOSE			
Ticker	Closing (VND)	Change %	Impact %
HPG	25,800	0.19%	0.01%
BHN	40,500	3.05%	0.01%
PC1	27,650	3.75%	0.01%
VGC	47,100	1.29%	0.01%
LPB	15,500	0.65%	0.01%

HNX			
Ticker	Closing (VND)	Change %	Impact %
PVS	35,600	1.71%	0.10%
CDN	26,400	3.13%	0.03%
PVC	14,600	6.57%	0.02%
VC7	14,500	9.85%	0.02%
PVI	45,200	0.44%	0.02%

**TOP 5 IMPACTING DROPPERS**

HOSE			
Ticker	Closing (VND)	Change %	Impact %
VCB	88,300	-1.34%	-0.15%
VHM	40,000	-2.44%	-0.10%
MSN	62,000	-3.13%	-0.07%
SSB	24,400	-3.56%	-0.05%
VRE	23,150	-3.54%	-0.04%

HNX			
Ticker	Closing (VND)	Change %	Impact %
HUT	18,200	-3.70%	-0.21%
CEO	21,800	-1.80%	-0.07%
KSV	33,100	-2.65%	-0.06%
KSF	40,400	-1.22%	-0.05%
DTK	10,500	-1.87%	-0.05%

**TOP 5 IN MATCHING VOLUME**

HOSE			
Ticker	Closing (VND)	Change %	Volume (share)
VIX	13,650	-1.44%	29,531,777
VND	18,300	-2.14%	20,230,121
HPG	25,800	0.19%	19,872,495
NVL	14,500	-2.03%	19,060,768
SSI	28,350	-2.24%	18,334,413

HNX			
Ticker	Closing (VND)	Change %	Volume (share)
SHS	15,900	-0.63%	32,997,067
CEO	21,800	-1.80%	11,215,293
HUT	18,200	-3.70%	6,692,649
PVS	35,600	1.71%	5,472,335
MBS	18,700	0.00%	4,015,935

**TOP 5 IN MATCHING VALUE**

HOSE			
Ticker	Closing (VND)	Change %	Value (bil. VND)
SSI	28,350	-2.24%	526.7
HPG	25,800	0.19%	512.0
VIX	13,650	-1.44%	406.5
DIG	22,350	-1.97%	404.0
MWG	38,200	0.39%	401.5

HNX			
Ticker	Closing (VND)	Change %	Value (bil. VND)
SHS	15,900	-0.63%	528.6
CEO	21,800	-1.80%	247.0
PVS	35,600	1.71%	196.0
HUT	18,200	-3.70%	123.6
IDC	45,000	-0.88%	107.8

**Statistics on agreement trades****TOP 5 IN AGREEMENT TRADES**

HOSE		
Ticker	Agreement vol. (share)	Agreement value (bil. VND)
VRE	9,193,400	224.00
HDB	11,447,500	209.49
TCB	6,001,900	186.47
MSB	13,989,000	185.92
FUESSVFL	7,572,800	133.81

HNX		
Ticker	Agreement vol. (share)	Agreement value (bil. VND)
SHS	7,582,500	121.29
GKM	576,000	19.43
VC3	646,000	15.28
HUT	360,000	6.16
AMC	24,000	0.43

## Statistics on foreign investors' trade

Exchange	Buying vol. (mil. share)	Buying value (bil. VND)	Selling vol. (mil. share)	Selling value (bil. VND)	Net selling/ buying value (mil. share)	Net selling/ buying value (bil. VND)
HOSE	39.25	974.38	53.29	1,239.31	(14.04)	(264.94)
HNX	6.53	115.38	3.38	59.20	3.15	56.18
<b>Total</b>	<b>45.78</b>	<b>1,089.76</b>	<b>56.66</b>	<b>1,298.51</b>	<b>(10.89)</b>	<b>(208.76)</b>

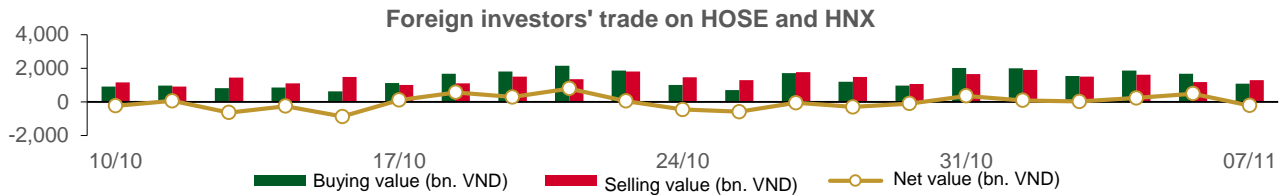

### TOP 5 BOUGHT-IN

HOSE				HNX			
Ticker	Closing (VND)	Buying vol. (share)	Buying value (bil. VND)	Ticker	Closing (VND)	Buying vol. (share)	Buying value (bil. VND)
HPG	25,800	4,494,500	115.60	SHS	15,900	5,684,200	90.36
MWG	38,200	2,428,488	93.65	PVS	35,600	255,800	9.15
VND	18,300	3,416,763	63.35	IDC	45,000	149,800	6.82
STB	29,000	2,133,600	61.99	CEO	21,800	107,100	2.37
DGC	88,000	629,400	55.74	MBS	18,700	61,400	1.16

### TOP 5 SOLD-OUT

HOSE				HNX			
Ticker	Closing (VND)	Selling vol. (share)	Selling value (bil. VND)	Ticker	Closing (VND)	Selling vol. (share)	Selling value (bil. VND)
MWG	38,200	5,565,600	215.33	SHS	15,900	2,794,400	44.88
VRE	23,150	4,604,281	109.54	PVS	35,600	208,500	7.45
FUESSVFL	17,680	6,017,300	105.99	MBS	18,700	110,570	2.08
VHM	40,000	1,936,660	78.41	BVS	23,500	35,700	0.84
HDB	18,000	2,786,360	50.69	HUT	18,200	36,200	0.68

### TOP 5 NET BUYING

HOSE				HNX			
Ticker	Closing (VND)	Net vol. (share)	Net value (bil VND)	Ticker	Closing (VND)	Net vol. (share)	Net value (bil VND)
HPG	25,800	3,695,489	95.12	SHS	15,900	2,889,800	45.48
DGC	88,000	459,930	40.73	IDC	45,000	138,200	6.29
VND	18,300	1,589,600	29.41	CEO	21,800	107,100	2.37
PC1	27,650	738,500	20.39	PVS	35,600	47,300	1.70
STB	29,000	600,300	17.38	PVI	45,200	20,000	0.90

### TOP 5 NET SELLING

HOSE				HNX			
Ticker	Closing (VND)	Net vol. (share)	Net value (bil VND)	Ticker	Closing (VND)	Net vol. (share)	Net value (bil VND)
MWG	38,200	(3,137,112)	(121.68)	MBS	18,700	(49,170)	(0.91)
VRE	23,150	(3,946,956)	(94.16)	BVS	23,500	(32,300)	(0.76)
FUESSVFL	17,680	(3,427,000)	(59.86)	VCS	55,000	(11,400)	(0.63)
HDB	18,000	(1,890,650)	(34.48)	TIG	10,400	(28,100)	(0.30)
MSN	62,000	(547,104)	(34.23)	TNG	18,200	(11,084)	(0.20)

### Statistics on domestic ETF share trade

PRICE					FOREIGN TRADE			
Ticker	Closing	Change	Volume	Value	Ticker	Buying	Selling	Net value
	VND	(%)	(share)	(bil VND)		(bil VND)	(bil VND)	(bil VND)
E1VFN30	18,880	-0.9%	449,561	8.47	E1VFN30	6.90	6.59	0.31
FUEMAV30	12,960	-0.7%	2,900	0.04	FUEMAV30	0.00	0.03	(0.03)
FUESSV30	13,620	-1.2%	12,600	0.17	FUESSV30	0.04	0.10	(0.06)
FUESSV50	16,400	-1.2%	22,500	0.37	FUESSV50	0.00	0.00	0.00
FUESSVFL	17,680	-0.9%	7,617,700	134.61	FUESSVFL	46.13	105.99	(59.86)
FUEVFN30	24,440	0.2%	414,854	10.11	FUEVFN30	3.65	8.16	(4.51)
FUEVN100	14,580	0.6%	97,100	1.41	FUEVN100	0.44	0.44	(0.00)
FUEIP100	8,050	0.0%	1,200	0.01	FUEIP100	0.00	0.00	0.00
FUEKIV30	7,200	0.0%	500	0.00	FUEKIV30	0.00	0.00	(0.00)
FUEDCMID	9,770	-0.3%	24,300	0.24	FUEDCMID	0.00	0.00	0.00
FUEKIVFS	10,150	-1.5%	101	0.00	FUEKIVFS	0.00	0.00	(0.00)
FUEMAVND	10,240	-0.4%	2,600,000	26.52	FUEMAVND	26.52	26.52	0.00
FUEFCV50	13,580	-0.1%	3,906	0.05	FUEFCV50	0.00	0.00	0.00
FUEBFVND	12,510	0.0%	0	0.00	FUEBFVND	0.00	0.00	0.00
<b>Total</b>			<b>11,247,222</b>	<b>182.00</b>	<b>Total</b>	<b>83.68</b>	<b>147.84</b>	<b>(64.15)</b>

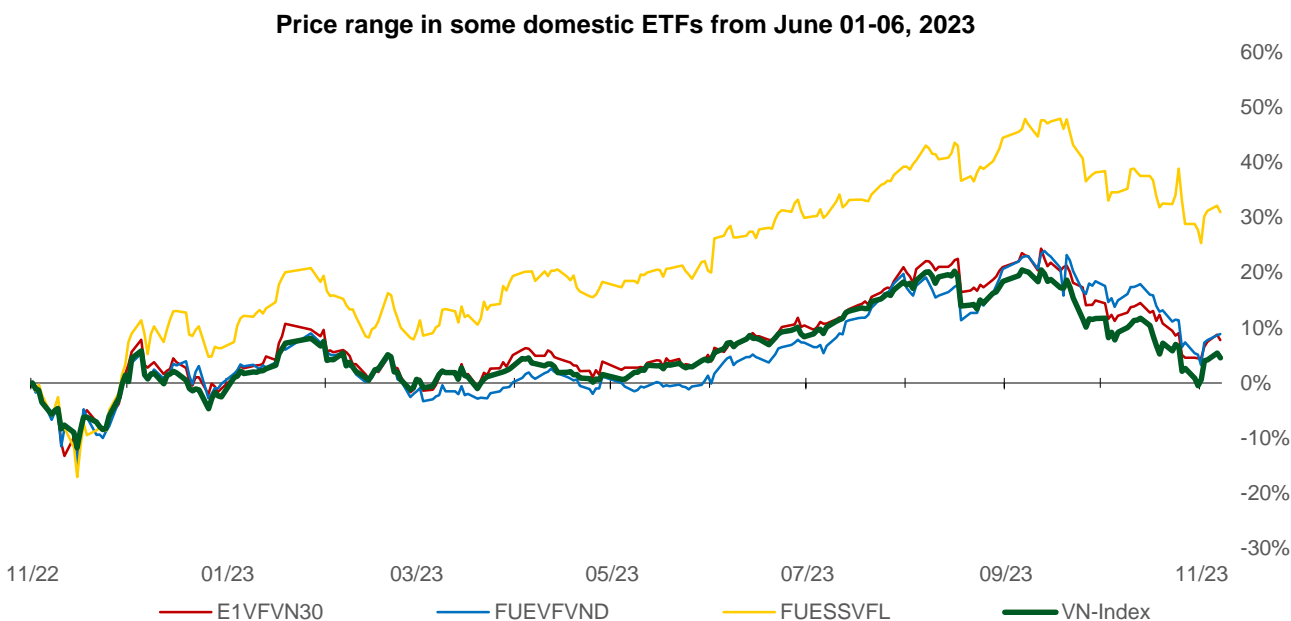
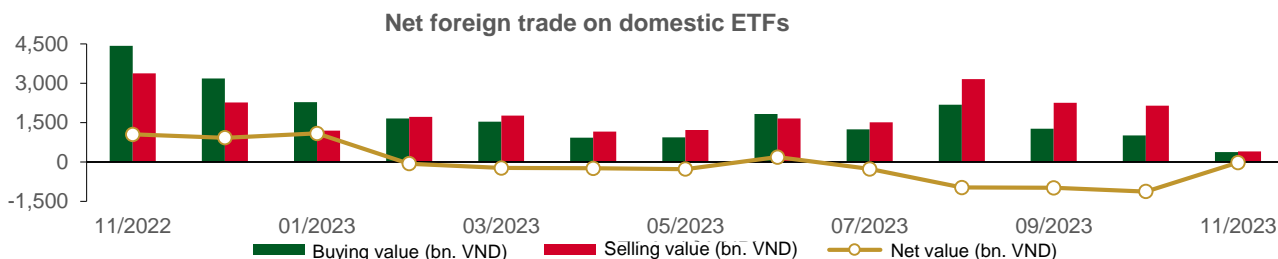

## Statistics on guaranteed warrant trade

Warrant code (*)	Closing rate (VND)	Change (%)	Matched volume	Day to maturity	Price (VND)	Theoretical buying rate (VND) (**)	Difference from closing rate (VND)	Operating price (VND)	Converting rate n:1	Matured date
CACB2302	260	-10.3%	11,430	23	22,100	163	(97)	22,000	4.0	30/11/2023
CACB2303	450	-2.2%	4,610	83	22,100	243	(207)	22,500	4.0	29/01/2024
CACB2304	1,350	0.0%	0	321	22,100	664	(686)	23,000	3.0	23/09/2024
CACB2305	720	-2.7%	1,300	335	22,100	277	(443)	24,000	6.0	07/10/2024
CFPT2303	1,750	-3.9%	9,950	0	88,300	1,791	41	73,080	8.5	07/11/2023
CFPT2304	1,780	-1.1%	61,300	37	88,300	1,754	(26)	71,170	9.9	14/12/2023
CFPT2305	2,830	-1.1%	14,950	160	88,300	2,233	(597)	67,210	9.9	15/04/2024
CFPT2306	1,410	-1.4%	29,620	23	88,300	1,315	(95)	78,090	7.9	30/11/2023
CFPT2307	1,640	-0.6%	2,020	83	88,300	1,315	(325)	79,070	7.9	29/01/2024
CFPT2308	1,570	0.0%	0	76	88,300	1,194	(376)	80,060	7.9	22/01/2024
CFPT2309	2,060	-1.0%	10	177	88,300	1,415	(645)	80,060	7.9	02/05/2024
CFPT2310	2,100	-0.5%	300	268	88,300	1,228	(872)	84,510	7.9	01/08/2024
CFPT2311	700	-15.7%	43,020	128	88,300	482	(218)	88,960	9.9	14/03/2024
CFPT2312	1,570	-16.5%	1,500	91	88,300	578	(992)	91,530	4.9	06/02/2024
CFPT2313	1,340	-0.7%	80	274	88,300	337	(1,003)	100,000	10.0	07/08/2024
CFPT2314	1,860	-0.5%	80	427	88,300	532	(1,328)	100,000	10.0	07/01/2025
CHDB2302	520	-5.5%	10,570	14	18,000	430	(90)	16,540	3.5	21/11/2023
CHDB2303	570	-3.4%	1,100	44	18,000	282	(288)	17,500	3.5	21/12/2023
CHDB2304	810	-5.8%	30	135	18,000	327	(483)	18,280	3.5	21/03/2024
CHDB2305	680	-1.5%	8,120	107	18,000	261	(419)	18,470	3.5	22/02/2024
CHDB2306	970	-4.9%	300	230	18,000	325	(645)	19,340	3.5	24/06/2024
CHPG2306	1,930	1.6%	35,780	0	25,800	1,934	4	20,000	3.0	07/11/2023
CHPG2307	990	1.0%	19,880	51	25,800	905	(85)	22,670	4.0	28/12/2023
CHPG2309	1,380	0.7%	47,160	197	25,800	1,389	9	24,000	3.0	22/05/2024
CHPG2311	1,180	0.9%	57,120	22	25,800	1,159	(21)	21,230	4.0	29/11/2023
CHPG2312	790	0.0%	15,840	51	25,800	701	(89)	23,780	4.0	28/12/2023
CHPG2313	1,080	0.9%	100,270	113	25,800	953	(127)	23,330	4.0	28/02/2024
CHPG2314	2,580	-0.4%	15,880	112	25,800	2,563	(17)	21,450	2.0	27/02/2024
CHPG2315	1,370	-21.7%	90	226	25,800	675	(695)	27,780	4.0	20/06/2024
CHPG2316	1,050	0.0%	22,200	317	25,800	750	(300)	28,890	4.0	19/09/2024
CHPG2317	600	1.7%	55,000	107	25,800	478	(122)	26,890	4.0	22/02/2024
CHPG2318	480	2.1%	3,850	136	25,800	360	(120)	29,220	4.0	22/03/2024
CHPG2319	710	0.0%	4,930	230	25,800	498	(212)	30,110	4.0	24/06/2024
CHPG2320	530	-25.4%	28,810	37	25,800	446	(84)	27,000	2.0	14/12/2023
CHPG2321	1,650	4.4%	67,010	160	25,800	1,192	(458)	24,500	3.0	15/04/2024
CHPG2322	2,200	-2.2%	41,380	251	25,800	1,091	(1,109)	30,000	2.0	15/07/2024
CHPG2323	250	-26.5%	148,870	23	25,800	251	1	26,000	4.0	30/11/2023
CHPG2324	420	7.7%	428,960	57	25,800	408	(12)	26,000	4.0	03/01/2024
CHPG2325	360	0.0%	488,440	83	25,800	349	(11)	27,500	4.0	29/01/2024
CHPG2326	620	-1.6%	136,750	177	25,800	596	(24)	27,500	4.0	02/05/2024
CHPG2327	690	-13.8%	7,640	76	25,800	435	(255)	29,000	2.0	22/01/2024
CHPG2328	1,570	18.9%	1,660	177	25,800	1,018	(552)	28,500	2.0	02/05/2024
CHPG2329	1,920	1.1%	4,320	268	25,800	1,306	(614)	29,000	2.0	01/08/2024
CHPG2330	500	-2.0%	2,520	128	25,800	315	(185)	31,000	3.0	14/03/2024
CHPG2331	800	-4.8%	890	335	25,800	572	(228)	28,000	6.0	07/10/2024
CHPG2332	820	-4.7%	1,420	366	25,800	577	(243)	28,500	6.0	07/11/2024
CHPG2333	840	-2.3%	1,090	394	25,800	579	(261)	29,000	6.0	05/12/2024
CHPG2334	650	-1.5%	39,280	427	25,800	439	(211)	29,500	8.0	07/01/2025
CHPG2335	720	0.0%	3,760	86	25,800	394	(326)	27,110	4.0	01/02/2024
CHPG2336	1,010	1.0%	110	177	25,800	542	(468)	28,110	4.0	02/05/2024
CHPG2337	1,110	0.9%	10	239	25,800	547	(563)	29,670	4.0	03/07/2024
CHPG2338	1,380	-0.7%	310	331	25,800	687	(693)	30,000	4.0	03/10/2024
CHPG2339	4,040	2.5%	10	422	25,800	1,632	(2,408)	30,220	2.0	02/01/2025
CMBB2305	480	-12.7%	3,020	51	17,800	407	(73)	14,420	8.5	28/12/2023



CMBB2306	1,630	-4.1%	10,330	197	17,800	1,257	(373)	16,970	1.7	22/05/2024
CMBB2307	180	-5.3%	33,680	23	17,800	118	(62)	18,000	4.0	30/11/2023
CMBB2308	310	0.0%	11,870	83	17,800	194	(116)	18,500	4.0	29/01/2024
CMBB2309	470	-2.1%	21,010	177	17,800	277	(193)	19,000	4.0	02/05/2024
CMBB2310	570	-8.1%	8,010	76	17,800	280	(290)	19,000	2.0	22/01/2024
CMBB2311	1,040	0.0%	0	177	17,800	554	(486)	19,000	2.0	02/05/2024
CMBB2312	1,300	0.0%	2,330	268	17,800	662	(638)	19,500	2.0	01/08/2024
CMBB2313	400	-7.0%	670	128	17,800	183	(217)	21,000	2.0	14/03/2024
CMBB2314	700	-2.8%	1,980	274	17,800	297	(403)	20,000	4.0	07/08/2024
CMBB2315	920	-5.2%	700	427	17,800	430	(490)	20,000	4.0	07/01/2025
CMBB2316	880	3.5%	40	177	17,800	152	(728)	18,000	10.0	02/05/2024
CMSN2302	1,450	-8.8%	1,730	197	62,000	919	(531)	66,000	6.0	22/05/2024
CMSN2304	70	-75.0%	2,960	22	62,000	4	(66)	75,680	10.0	29/11/2023
CMSN2305	400	-9.1%	710	113	62,000	120	(280)	76,790	10.0	28/02/2024
CMSN2306	290	-14.7%	530	107	62,000	75	(215)	80,000	10.0	22/02/2024
CMSN2307	640	-5.9%	70	230	62,000	199	(441)	83,000	10.0	24/06/2024
CMSN2308	20	-93.1%	33,990	23	62,000	1	(19)	80,000	8.0	30/11/2023
CMSN2309	100	-71.4%	6,840	83	62,000	26	(74)	85,000	8.0	29/01/2024
CMSN2310	140	-62.2%	163,260	76	62,000	29	(111)	83,000	8.0	22/01/2024
CMSN2311	560	-12.5%	3,680	268	62,000	218	(342)	88,500	8.0	01/08/2024
CMSN2312	170	-69.6%	1,170	91	62,000	7	(163)	98,100	5.0	06/02/2024
CMSN2313	840	-6.7%	2,740	335	62,000	386	(454)	80,000	10.0	07/10/2024
CMSN2314	470	-6.0%	90	86	62,000	57	(413)	79,000	10.0	01/02/2024
CMSN2315	620	-10.1%	20	177	62,000	144	(476)	82,000	10.0	02/05/2024
CMSN2316	1,400	0.0%	0	331	62,000	308	(1,092)	83,980	10.0	03/10/2024
CMSN2317	2,000	0.0%	0	422	62,000	458	(1,542)	86,870	8.0	02/01/2025
CMWG2302	10	-95.7%	122,910	0	38,200	0	(10)	49,530	5.9	07/11/2023
CMWG2304	500	0.0%	6,240	51	38,200	267	(233)	33,680	19.8	28/12/2023
CMWG2305	1,640	-3.0%	69,290	197	38,200	1,531	(109)	35,660	4.0	22/05/2024
CMWG2306	70	-65.0%	51,530	23	38,200	1	(69)	50,000	8.0	30/11/2023
CMWG2307	220	-4.4%	10,190	83	38,200	45	(175)	50,000	8.0	29/01/2024
CMWG2308	150	-55.9%	168,340	76	38,200	38	(112)	52,000	5.0	22/01/2024
CMWG2309	350	2.9%	33,200	177	38,200	156	(194)	54,000	5.0	02/05/2024
CMWG2310	560	5.7%	20,210	268	38,200	288	(272)	54,500	5.0	01/08/2024
CMWG2311	400	-37.5%	39,290	91	38,200	22	(378)	58,900	3.0	06/02/2024
CMWG2312	640	-14.7%	10,830	168	38,200	183	(457)	56,000	3.0	23/04/2024
CMWG2313	650	1.6%	65,960	274	38,200	366	(284)	50,000	6.0	07/08/2024
CMWG2314	560	1.8%	37,570	427	38,200	315	(245)	52,000	10.0	07/01/2025
CMWG2315	660	10.0%	1,110	177	38,200	72	(588)	48,890	20.0	02/05/2024
CNVL2302	160	-15.8%	11,480	14	14,500	44	(116)	16,330	4.0	21/11/2023
CNVL2303	840	-1.2%	860	135	14,500	316	(524)	17,330	4.0	21/03/2024
CNVL2304	440	-2.2%	4,140	45	14,500	216	(224)	15,560	4.0	22/12/2023
CNVL2305	1,280	-0.8%	4,580	230	14,500	512	(768)	17,000	4.0	24/06/2024
CPDR2302	930	-7.9%	51,080	14	22,250	921	(9)	18,670	4.0	21/11/2023
CPDR2303	1,280	-4.5%	46,490	135	22,250	1,122	(158)	19,890	4.0	21/03/2024
CPDR2304	1,250	-3.9%	16,950	45	22,250	1,164	(86)	18,000	4.0	22/12/2023
CPDR2305	1,540	-6.1%	43,860	230	22,250	1,316	(224)	20,220	4.0	24/06/2024
CPOW2302	40	-81.0%	6,310	14	11,150	0	(40)	14,330	2.0	21/11/2023
CPOW2303	120	-50.0%	1,190	44	11,150	1	(119)	15,330	2.0	21/12/2023
CPOW2304	150	-44.4%	24,250	135	11,150	15	(135)	16,330	2.0	21/03/2024
CPOW2305	170	-39.3%	7,530	107	11,150	23	(147)	15,000	2.0	22/02/2024
CPOW2306	380	-2.6%	1,200	230	11,150	70	(310)	16,000	2.0	24/06/2024
CPOW2307	60	-72.7%	55,500	37	11,150	9	(51)	13,500	2.0	14/12/2023
CPOW2308	300	0.0%	11,210	160	11,150	134	(166)	12,000	5.0	15/04/2024
CPOW2309	380	2.7%	1,000	190	11,150	107	(273)	14,500	2.0	15/05/2024
CPOW2310	500	0.0%	0	76	11,150	53	(447)	14,000	1.0	22/01/2024
CPOW2311	140	-70.2%	650	91	11,150	18	(122)	15,500	1.0	06/02/2024
CPOW2312	660	4.8%	25,020	86	11,150	169	(491)	12,220	2.0	01/02/2024
CPOW2313	1,080	2.9%	10	239	11,150	313	(767)	12,890	2.0	03/07/2024
CPOW2314	1,320	1.5%	10	331	11,150	394	(926)	13,110	2.0	03/10/2024

CPOW2315	1,500	1.4%	10	422	11,150	446	(1,054)	13,460	2.0	02/01/2025
CSHB2301	950	1.1%	1,000	86	10,850	294	(656)	11,330	2.0	01/02/2024
CSHB2302	1,290	0.0%	0	177	10,850	355	(935)	12,000	2.0	02/05/2024
CSHB2303	1,450	0.0%	0	238	10,850	395	(1,055)	12,350	2.0	02/07/2024
CSHB2304	900	-1.1%	270	239	10,850	203	(697)	11,670	5.0	03/07/2024
CSHB2305	900	-2.2%	20	331	10,850	195	(705)	12,560	5.0	03/10/2024
CSHB2306	2,010	-0.5%	20	422	10,850	565	(1,445)	12,780	2.0	02/01/2025
CSTB2303	3,550	-5.3%	48,860	0	29,000	3,501	(49)	22,000	2.0	07/11/2023
CSTB2305	500	-7.4%	28,300	51	29,000	359	(141)	29,110	5.0	28/12/2023
CSTB2306	2,440	-1.2%	6,730	197	29,000	1,632	(808)	30,000	2.0	22/05/2024
CSTB2308	450	-10.0%	115,430	22	29,000	379	(71)	27,800	5.0	29/11/2023
CSTB2309	390	-2.5%	17,340	51	29,000	241	(149)	30,560	5.0	28/12/2023
CSTB2310	630	-4.6%	41,640	113	29,000	441	(189)	30,330	5.0	28/02/2024
CSTB2311	1,040	1.0%	790	21	29,000	969	(71)	27,700	2.0	28/11/2023
CSTB2312	800	0.0%	10	226	29,000	476	(324)	33,330	5.0	20/06/2024
CSTB2313	910	-4.2%	90	317	29,000	503	(407)	35,560	5.0	19/09/2024
CSTB2314	490	-7.6%	5,660	107	29,000	297	(193)	32,220	5.0	22/02/2024
CSTB2315	470	-6.0%	15,040	136	29,000	254	(216)	34,330	5.0	22/03/2024
CSTB2316	630	0.0%	10	230	29,000	333	(297)	36,330	5.0	24/06/2024
CSTB2317	490	-12.5%	12,270	37	29,000	381	(109)	30,000	3.0	14/12/2023
CSTB2318	800	-5.9%	63,410	190	29,000	614	(186)	32,000	4.0	15/05/2024
CSTB2319	740	-1.3%	1,030	160	29,000	482	(258)	27,000	9.0	15/04/2024
CSTB2320	410	-10.9%	172,590	23	29,000	376	(34)	28,500	4.0	30/11/2023
CSTB2321	730	-1.4%	32,930	83	29,000	592	(138)	29,000	4.0	29/01/2024
CSTB2322	1,250	-0.8%	6,940	177	29,000	766	(484)	30,000	4.0	02/05/2024
CSTB2323	890	-4.3%	2,480	76	29,000	566	(324)	29,000	4.0	22/01/2024
CSTB2324	1,100	-8.3%	10	177	29,000	668	(432)	31,000	4.0	02/05/2024
CSTB2325	1,640	0.0%	2,090	268	29,000	835	(805)	31,500	4.0	01/08/2024
CSTB2326	1,730	0.0%	0	168	29,000	965	(765)	33,000	2.0	23/04/2024
CSTB2327	810	-2.4%	3,670	274	29,000	536	(274)	32,000	6.0	07/08/2024
CSTB2328	790	0.0%	22,800	427	29,000	505	(285)	33,000	8.0	07/01/2025
CSTB2329	670	-9.5%	50	86	29,000	329	(341)	31,890	4.0	01/02/2024
CSTB2330	920	-8.9%	50	177	29,000	437	(483)	34,000	4.0	02/05/2024
CSTB2331	850	-3.4%	560	239	29,000	409	(441)	35,000	5.0	03/07/2024
CSTB2332	1,070	7.0%	10	331	29,000	508	(562)	35,890	5.0	03/10/2024
CSTB2333	4,350	2.6%	10	422	29,000	1,559	(2,791)	36,110	2.0	02/01/2025
CTCB2302	1,960	-2.5%	4,650	197	30,600	1,805	(155)	27,000	3.0	22/05/2024
CTCB2303	130	-61.8%	4,720	23	30,600	63	(67)	33,500	4.0	30/11/2023
CTCB2304	370	-2.6%	9,450	83	30,600	208	(162)	34,500	4.0	29/01/2024
CTCB2305	630	-4.6%	5,920	76	30,600	370	(260)	32,000	4.0	22/01/2024
CTCB2306	1,080	-8.5%	380	177	30,600	654	(426)	32,000	4.0	02/05/2024
CTCB2307	1,180	-0.8%	420	268	30,600	669	(511)	34,000	4.0	01/08/2024
CTCB2308	530	-3.6%	300	128	30,600	257	(273)	37,000	3.0	14/03/2024
CTCB2309	1,380	0.0%	0	321	30,600	919	(461)	35,000	3.0	23/09/2024
CTCB2310	670	-1.5%	8,240	335	30,600	357	(313)	35,000	8.0	07/10/2024
CTPB2303	270	-3.6%	19,110	51	16,550	178	(92)	15,810	7.2	28/12/2023
CTPB2304	800	0.0%	110	177	16,550	201	(599)	18,890	4.0	02/05/2024
CTPB2305	900	0.0%	0	239	16,550	236	(664)	19,330	4.0	03/07/2024
CTPB2306	2,190	0.0%	0	331	16,550	569	(1,621)	19,890	2.0	03/10/2024
CVHM2302	1,150	-2.5%	25,990	197	40,000	444	(706)	50,000	4.0	22/05/2024
CVHM2304	50	-76.2%	17,630	22	40,000	0	(50)	53,560	8.0	29/11/2023
CVHM2305	190	-26.9%	14,530	113	40,000	28	(162)	57,780	8.0	28/02/2024
CVHM2306	250	0.0%	160	107	40,000	14	(236)	60,670	8.0	22/02/2024
CVHM2307	370	-19.6%	70	230	40,000	74	(296)	62,670	8.0	24/06/2024
CVHM2308	30	-84.2%	26,820	23	40,000	0	(30)	61,000	8.0	30/11/2023
CVHM2309	90	-60.9%	17,540	83	40,000	4	(86)	62,000	8.0	29/01/2024
CVHM2310	80	-76.5%	49,610	76	40,000	11	(69)	59,000	5.0	22/01/2024
CVHM2311	470	-9.6%	4,620	268	40,000	197	(273)	60,500	5.0	01/08/2024
CVHM2312	360	-10.0%	84,320	177	40,000	152	(208)	56,000	5.0	02/05/2024
CVHM2313	570	-6.6%	36,000	335	40,000	317	(253)	50,000	10.0	07/10/2024

CVHM2314	570	-8.1%	6,640	86	40,000	86	(484)	48,890	8.0	01/02/2024
CVHM2315	660	-5.7%	250	177	40,000	176	(484)	50,890	8.0	02/05/2024
CVHM2316	850	-4.5%	10	239	40,000	247	(603)	51,230	8.0	03/07/2024
CVHM2317	1,030	-3.7%	10	331	40,000	328	(702)	52,350	8.0	03/10/2024
CVHM2318	2,010	-3.4%	10	422	40,000	638	(1,372)	53,460	5.0	02/01/2025
CVIB2302	1,140	0.0%	6,650	197	18,700	1,026	(114)	19,150	1.7	22/05/2024
CVIB2303	80	-61.9%	74,600	23	18,700	30	(50)	20,500	4.0	30/11/2023
CVIB2304	840	0.0%	1,740	274	18,700	444	(396)	20,000	4.0	07/08/2024
CVIB2305	620	0.0%	2,830	427	18,700	289	(331)	22,000	6.0	07/01/2025
CVIC2302	70	-68.2%	1,880	14	42,050	0	(70)	55,670	8.0	21/11/2023
CVIC2303	250	0.0%	2,960	44	42,050	3	(247)	57,780	8.0	21/12/2023
CVIC2304	400	-14.9%	1,270	135	42,050	46	(354)	59,890	8.0	21/03/2024
CVIC2305	360	0.0%	0	107	42,050	21	(339)	61,110	8.0	22/02/2024
CVIC2306	690	-1.4%	40	230	42,050	102	(588)	62,220	8.0	24/06/2024
CVIC2307	40	-81.0%	58,220	23	42,050	0	(40)	58,500	8.0	30/11/2023
CVIC2308	560	1.8%	95,680	274	42,050	319	(241)	50,000	10.0	07/08/2024
CVIC2309	600	0.0%	26,710	335	42,050	331	(269)	52,000	10.0	07/10/2024
CVIC2310	560	-6.7%	32,030	86	42,050	109	(451)	50,000	8.0	01/02/2024
CVIC2311	690	-5.5%	10	114	42,050	115	(575)	52,000	8.0	29/02/2024
CVIC2312	880	0.0%	0	239	42,050	226	(654)	52,350	10.0	03/07/2024
CVIC2313	1,100	0.0%	0	331	42,050	294	(806)	53,460	10.0	03/10/2024
CVIC2314	2,700	0.0%	0	422	42,050	706	(1,994)	54,570	5.0	02/01/2025
CVNM2303	490	-5.8%	40,580	22	70,800	367	(123)	67,790	9.7	29/11/2023
CVNM2304	910	-2.2%	4,400	113	70,800	501	(409)	68,760	9.7	28/02/2024
CVNM2305	760	-3.8%	5,110	107	70,800	363	(397)	71,020	9.7	22/02/2024
CVNM2306	1,110	-5.1%	3,160	230	70,800	455	(655)	73,170	9.7	24/06/2024
CVNM2307	160	-59.0%	21,610	23	70,800	42	(118)	75,000	8.0	30/11/2023
CVNM2308	1,210	-5.5%	120	177	70,800	717	(493)	69,000	8.0	02/05/2024
CVNM2309	170	-72.1%	1,040	91	70,800	78	(92)	82,000	5.0	06/02/2024
CVNM2310	1,070	-0.9%	4,530	274	70,800	263	(807)	80,000	10.0	07/08/2024
CVNM2311	1,460	-3.3%	3,990	427	70,800	417	(1,043)	80,000	10.0	07/01/2025
CVNM2312	450	-4.3%	120	86	70,800	55	(395)	80,000	10.0	01/02/2024
CVNM2313	700	0.0%	0	177	70,800	90	(610)	83,980	10.0	02/05/2024
CVNM2314	1,380	-2.8%	200	331	70,800	215	(1,165)	86,890	8.0	03/10/2024
CVNM2315	4,120	0.0%	0	422	70,800	519	(3,601)	88,890	4.0	02/01/2025
CVPB2304	310	0.0%	24,380	51	20,700	240	(70)	17,000	16.0	28/12/2023
CVPB2305	1,580	3.3%	95,480	160	20,700	1,196	(384)	18,000	3.0	15/04/2024
CVPB2306	870	0.0%	45,620	37	20,700	663	(207)	20,000	2.0	14/12/2023
CVPB2307	170	-37.0%	161,090	23	20,700	105	(65)	21,500	4.0	30/11/2023
CVPB2308	320	-3.0%	61,120	83	20,700	223	(97)	22,000	4.0	29/01/2024
CVPB2309	530	0.0%	53,740	177	20,700	346	(184)	22,500	4.0	02/05/2024
CVPB2310	920	5.8%	1,500	76	20,700	506	(414)	21,500	2.0	22/01/2024
CVPB2311	1,690	-1.2%	2,540	177	20,700	1,103	(587)	20,500	2.0	02/05/2024
CVPB2312	2,000	0.5%	100	268	20,700	1,246	(754)	21,000	2.0	01/08/2024
CVPB2313	330	-38.9%	1,200	91	20,700	188	(142)	24,400	2.0	06/02/2024
CVPB2314	730	-2.7%	3,090	274	20,700	363	(367)	24,000	4.0	07/08/2024
CVPB2315	650	-3.0%	5,850	427	20,700	332	(318)	24,500	6.0	07/01/2025
CVPB2316	740	-1.3%	10	177	20,700	218	(522)	23,460	5.0	02/05/2024
CVPB2317	810	-1.2%	10	239	20,700	320	(490)	24,000	4.0	03/07/2024
CVPB2318	1,030	-1.0%	10	331	20,700	391	(639)	24,570	4.0	03/10/2024
CVPB2319	3,160	0.0%	0	422	20,700	902	(2,258)	25,120	2.0	02/01/2025
CVRE2303	1,240	-5.3%	20,310	197	23,150	651	(589)	25,000	3.0	22/05/2024
CVRE2305	100	-28.6%	7,110	22	23,150	9	(91)	27,110	5.0	29/11/2023
CVRE2306	210	-8.7%	1,010	113	23,150	76	(134)	29,330	5.0	28/02/2024
CVRE2307	160	-20.0%	73,750	107	23,150	50	(110)	30,330	5.0	22/02/2024
CVRE2308	380	-13.6%	10	230	23,150	143	(237)	31,330	5.0	24/06/2024
CVRE2309	40	-75.0%	44,070	23	23,150	1	(39)	29,000	6.0	30/11/2023
CVRE2310	90	-10.0%	191,050	83	23,150	28	(62)	30,000	6.0	29/01/2024
CVRE2311	150	-51.6%	128,840	76	23,150	53	(97)	29,000	4.0	22/01/2024
CVRE2312	500	-16.7%	7,130	177	23,150	273	(227)	27,500	4.0	02/05/2024

CVRE2313	610	-11.6%	1,950	268	23,150	301	(309)	29,500	4.0	01/08/2024
CVRE2314	150	-58.3%	640	91	23,150	14	(136)	34,100	3.0	06/02/2024
CVRE2315	370	-11.9%	90,140	335	23,150	181	(189)	30,000	8.0	07/10/2024
CVRE2316	650	-3.0%	80	86	23,150	66	(584)	29,000	4.0	01/02/2024
CVRE2317	590	-11.9%	10	177	23,150	159	(431)	30,000	4.0	02/05/2024
CVRE2318	730	-11.0%	10	239	23,150	201	(529)	31,000	4.0	03/07/2024
CVRE2319	950	-8.7%	10	331	23,150	278	(672)	31,780	4.0	03/10/2024
CVRE2320	3,080	-4.9%	20	422	23,150	710	(2,370)	32,330	2.0	02/01/2025

(\*) All are buying stock rights, conducted in European style and payment method is in cash

(\*\*) PHS evaluates in Black-Scholes model

## LIST OF CODES ANALYZED

Ticker	Exchange	Market price	Reasonable price *	Report date	2022F EAT (bil. VND)	PE forward	PB forward
<a href="#">DCM</a>	HOSE	29,250	38,900	25/10/2023	1,823	11.3	1.9
<a href="#">KDH</a>	HOSE	29,750	40,900	23/10/2023	1,008	29.1	2.1
<a href="#">VCG</a>	HOSE	21,950	33,000	18/10/2023	492	30.9	1.7
<a href="#">VRE</a>	HOSE	24,000	39,400	16/10/2023	4,036	22.7	2.6
<a href="#">MWG</a>	HOSE	38,050	65,900	11/10/2023	491	273.4	4.1
<a href="#">NLG</a>	HOSE	33,300	40,900	28/09/2023	642	22.9	1.4
<a href="#">POW</a>	HOSE	11,250	14,800	22/09/2023	1,817	23.6	1.1
<a href="#">VPB</a>	HOSE	20,800	24,400	21/09/2023	14,007	11.8	1.0
<a href="#">ANV</a>	HOSE	28,000	44,600	20/09/2023	574	10.3	1.7
<a href="#">SAB</a>	HOSE	66,200	175,900	11/09/2023	4,552	25.9	4.5
<a href="#">BSR</a>	UPCOM	18,512	20,200	30/08/2023	7,288	8.7	1.1
<a href="#">VNM</a>	HOSE	71,000	73,100	25/08/2023	9,365	16.3	4.9
<a href="#">MSH</a>	HOSE	35,900	49,350	23/08/2023	270	13.7	2.0
<a href="#">DPR</a>	HOSE	30,900	88,000	18/08/2023	302	10.4	1.1
<a href="#">GAS</a>	HOSE	79,000	111,000	17/08/2023	13,268	16.2	3.2
<a href="#">DGW</a>	HOSE	47,000	50,800	14/08/2023	440	18.8	3.1
<a href="#">STK</a>	HOSE	26,800	39,050	09/08/2023	152	24.2	1.9
<a href="#">IDC</a>	HNX	45,400	48,527	03/08/2023	48,527	6.1	2.8
<a href="#">PNJ</a>	HOSE	76,600	89,000	03/08/2023	1,729	12.2	3.0
<a href="#">NT2</a>	HOSE	23,800	32,500	02/08/2023	671	13.9	2.1
<a href="#">STB</a>	HOSE	29,450	38,000	14/07/2023	7,259	9.9	1.6
<a href="#">TCM</a>	HOSE	41,700	52,300	06/07/2023	211	20.4	2.1
<a href="#">PLX</a>	HOSE	33,250	45,100	05/07/2023	3,513	18.3	2.5
<a href="#">ACB</a>	HOSE	22,200	25,400	30/06/2023	14,955	6.6	1.3
<a href="#">VCB</a>	HOSE	89,500	131,270	13/06/2023	36,911	16.8	3.6
<a href="#">BID</a>	HOSE	41,800	57,956	13/06/2023	23,019	12.7	2.3
<a href="#">CTG</a>	HOSE	28,550	39,700	13/06/2023	19,121	10.0	1.5
<a href="#">MBB</a>	HOSE	17,950	27,200	13/06/2023	21,242	5.8	1.2
<a href="#">HDB</a>	HOSE	18,250	23,170	13/06/2023	10,216	6.2	1.3
<a href="#">TCB</a>	HOSE	31,000	47,270	13/06/2023	21,351	7.8	1.2
<a href="#">TPB</a>	HOSE	16,600	24,000	13/06/2023	6,732	5.7	1.0
<a href="#">OCB</a>	HOSE	13,650	22,700	13/06/2023	4,354	7.2	1.1
<a href="#">VIB</a>	HOSE	18,900	29,300	13/06/2023	9,378	6.6	1.5
<a href="#">LPB</a>	HOSE	15,400	18,800	13/06/2023	4,925	6.6	1.1
<a href="#">MSB</a>	HOSE	13,300	21,900	13/06/2023	4,803	9.1	1.4
<a href="#">SHB</a>	HOSE	11,000	15,600	13/06/2023	8,035	6.0	0.9
<a href="#">DHG</a>	HOSE	104,800	111,600	13/06/2023	1,061	13.8	3.0
<a href="#">IMP</a>	HOSE	58,500	68,000	13/06/2023	286	15.9	2.2
<a href="#">GEG</a>	HOSE	12,700	18,800	13/06/2023	208	46.5	1.7
<a href="#">QTP</a>	UPCOM	13,819	23,900	13/06/2023	1,300	8.3	1.6
<a href="#">PVS</a>	HNX	35,000	30,700	13/06/2023	1,059	16.8	1.2
<a href="#">MPC</a>	UPCOM	16,943	19,200	13/06/2023	597	12.9	1.3

<a href="#">FMC</a>	HOSE	43,800	50,700	13/06/2023	314	10.5	1.4
<a href="#">VHM</a>	HOSE	41,000	83,100	13/06/2023	29,034	12.5	2.3
<a href="#">KBC</a>	HOSE	28,600	32,000	13/06/2023	2,073	11.9	1.3
<a href="#">FRT</a>	HOSE	97,000	85,000	13/06/2023	107	111.1	6.6
<a href="#">HPG</a>	HOSE	25,750	35,400	13/06/2023	7,698	16.6	1.2
<a href="#">SBT</a>	HOSE	14,300	16,700	13/06/2023	827	15.7	1.1
<a href="#">PVI</a>	HNX	45,000	47,002	19/12/2022	996	13.8	1.3
<a href="#">BMI</a>	HOSE	21,850	25,190	19/12/2022	427	9.0	1.0
<a href="#">BVH</a>	HOSE	40,700	70,900	19/12/2022	2,967	17.7	2.3
<a href="#">VHC</a>	HOSE	69,500	69,000	19/12/2022	1,510	8.4	1.5
<a href="#">SZC</a>	HOSE	34,500	42,700	19/12/2022	585	7.5	2.6
<a href="#">GVR</a>	HOSE	18,500	29,755	19/12/2022	5,521	27.8	2.1
<a href="#">LHG</a>	HOSE	28,800	42,250	19/12/2022	653	3.5	1.2
<a href="#">PVT</a>	HOSE	23,950	26,900	19/12/2022	831	14.1	1.2
<a href="#">TRA</a>	HOSE	81,800	117,400	19/12/2022	349	13.9	2.8

Source: PHS

\*Reasonable price hasn't been adjusted with operated rights after reporting date

### **Analyst Certification**

The report is made by Pham Quang Chuong, analyst – Phu Hung Securities Joint Stock Company. Each research analyst(s), strategist(s) or research associate(s) responsible for the preparation and content of all or any identified portion of this research report hereby certifies that, with respect to each issuer or security or any identified portion of the report with respect to each issuer or security that the research analyst, strategist or research associate covers in this research report, all of the views expressed by that research analyst, strategist or research associate in this research report accurately reflect their personal views about those issuer(s) or securities. Each research analyst(s), strategist(s) or research associate(s) also certify that no part of their compensation was, is, or will be, directly or indirectly, related to the specific recommendation(s) or view(s) expressed by that research analyst, strategist or research associate in this research report.

### **Ratings Definition**

Buy = higher than domestic market by over 10%  
Hold = similar to domestic market at the rate of +10% ~ -10%  
Sell = lower than domestic market by below 10%  
No rating = the code is not rated in Phu Hung or not yet listed  
The performance is determined by total recollection in 12 months (including dividend).

### **Analyst Certification**

This information has been compiled from sources we believe to be reliable, but we do not hold ourselves responsible for its completeness or accuracy. It is not an offer to sell or solicitation of an offer to buy any securities. Phu Hung Securities and its affiliates and their officers and employees may or may not have a position in or with respect to the securities mentioned herein. Phu Hung Securities (or one of its affiliates) may from time to time perform investment banking or other services or solicit investment banking or other business for any company mentioned in this report. All opinions and estimates included in this report constitute our judgment as of this date and are subject to change without notice.

#### **© Phu Hung Securities Corporation**

F21, Phu My Hung Tower, 08 Hoang Van Thai, Tan Phu Ward, District 7, HCMC  
Phone: (84-28) 5 413 5479 Fax: (84-28) 5 413 5472  
Customer Service: 1900 25 23 58 Call Center: (84-28) 5 413 5488  
E-mail: [info@phs.vn](mailto:info@phs.vn) / [support@phs.vn](mailto:support@phs.vn) Web: [www.phs.vn](http://www.phs.vn)

#### **Phu My Hung Trading office**

Ground Floor, CR2-08, 107 Ton  
Dat Tien, Tan Phu Ward, District 7,  
Ho Chi Minh City  
Tel: (84-28) 5 413 5478  
Fax: (84-28) 5 413 5473

#### **District 3 Branch**

4th & 5th Floor, 458 Nguyen  
Thi Minh Khai, Ward 2,  
District 3, Ho Chi Minh City  
Tel: (84-28) 3 820 8068  
Fax: (84-28) 3 820 8206

#### **Thanh Xuan Branch**

5th Floor, UDIC Complex Building, N04  
Hoang Dao Thuy, Trung Hoa Ward, Cau  
Giay District, Ha Noi  
Tel: (84-24) 6 250 9999  
Fax: (84-24) 6 250 6666

#### **Tan Binh Branch**

Park Legend Building, 251 Hoang  
Van Thu Street, Ward 2, Tan Binh  
District, Ho Chi Minh City  
Tel: (84-28) 3 813 2401  
Fax: (84-28) 3 813 2415

#### **Hanoi Branch**

5th Floor, Vinafor Building,  
No.127 Lo Duc, Dong Mac  
Ward, Hai Ba Trung District,  
Ha Noi  
Tel: (84-24) 3 933 4566  
Fax: (84-24) 3 933 4820

#### **Hai Phong Branch**

2nd Floor, Building No.18 Tran Hung  
Dao, Hoang Van Thu Ward, Hong Bang  
District, Hai Phong  
Tel: (84-225) 384 1810  
Fax: (84-225) 384 1801

#### **District 1 Branch**

Room 1003A, 10th Floor, No. 81-  
83-83B-85 Ham Nghi Street,  
Nguyen Thai Binh Ward, District 1,  
Ho Chi Minh City  
Tel: ((84-28) 3 535 6060  
Fax: (84-28) 3 535 2912