

Day	Monday 18/09	Tuesday 19/09	Wednesday 20/09	Thursday 21/09	Friday 22/09	Average
VN-Index	1,211.81	1,211.50	1,226.11	1,212.74	1,193.05	1,211.04
Change +/-	-15.55	-0.31	14.61	-13.37	-19.69	-6.86
Change %	-1.27%	-0.03%	1.21%	-1.09%	-1.62%	-0.56%
Matched volume (mil. shares)	762.38	881.30	763.36	924.19	1,317.80	929.81
Matched value (bil. Dong)	17,486.80	20,169.65	18,037.51	21,652.01	30,292.76	21,527.75
Foreign net trade (bil. Dong)	-498.42	-371.96	-222.29	-359.94	-197.68	-330.06
VN30	1,223.70	1,225.50	1,234.57	1,219.19	1,197.69	1,220.13
Change +/-	-15.11	1.80	9.07	-15.38	-21.50	-8.22
Change %	-1.22%	0.15%	0.74%	-1.25%	-1.76%	-0.67%
Matched volume (mil. shares)	210.51	226.92	192.89	254.20	362.31	249.37
Matched value (bil. Dong)	6,402.83	7,171.05	6,095.65	8,204.51	11,259.17	7,826.64
Foreign net trade (bil. Dong)	-547.99	-346.56	-377.83	-330.89	-87.16	-338.09
HNX-Index	250.48	250.22	254.82	251.87	243.15	250.11
Change +/-	-2.28	-0.26	4.60	-2.95	-8.72	-1.92
Change %	-0.90%	-0.11%	1.84%	-1.16%	-3.46%	-0.76%
Matched volume (mil. shares)	78.36	86.68	77.67	101.52	174.61	103.77
Matched value (bil. Dong)	1,619.92	1,790.02	1,695.26	2,249.35	3,348.43	2,140.60
Foreign net trade (bil. Dong)	4.37	-4.58	-3.05	-10.91	8.80	-1.07

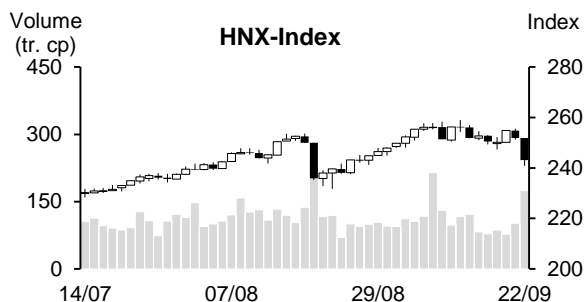
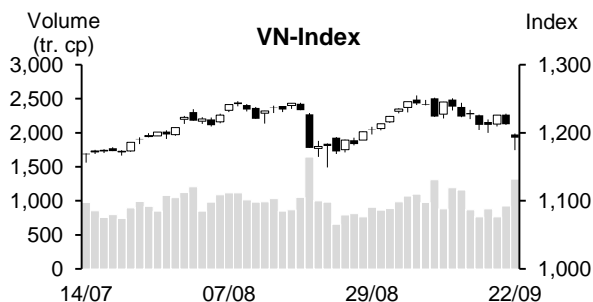

REMARKABLE POINTS ON THE MARKET

The market saw another dropping week and selling pressure was wide. There was a recovery in the middle of the week but investors' bottom-catching effort was quickly eliminated by following strong drops. The market showed complete control from droppers. Especially, securities saw a remarkable correction after recent impressive gains. On the contrary, there were only some codes that gained well last week, focusing on export related groups like sea products and textile with expected benefit from higher exchange rate. Foreign trade was still very gloomy with another net selling week.

TECHNICAL POINT OF VIEW

VN-Index saw another strong dropping week after Bearish Engulfing candles. On daily chart, the index showed sign of confirming second peak with a strong drop at the beginning of the week to break 1,220, following sessions couldn't recover much and MA50 was broken at the end of the week, confirming the new middle-term dropping trend. In this session, the index reacted to support level of 1,150-1,185 and created base-withdraw candle, but this sign wasn't much reliable as it was at hanging position so it might only be 1-2 technical recovering sessions before dropping again. Close resistant level of 1,211-1,228. If the index cannot recover and drop further with weakening dropping trend, it might recover at 1,150-1,170. We hope that 1,120-1,140 will be potential support level to create bottom, might only see short recovery at 1,150-1,175.

VN-Index



HNX-Index also saw a strong dropping week after previous week Spinning candle. On daily chart, the index also broke MA50 after the strong drop at the end of the week with high volume, confirming dropping trend, meaning that it might drop further in near future. Close support level is 232-238. There might be a short recovery here before continuing on the main trend.

HNX-Index



In general, both indexes saw negative trading week, confirming the change to dropping trend. Market risk is still high so general strategy is keeping a low weight and stay out to observe.

MARKET STATISTICS**TOP 5 IN MATCHING VOLUME**

HOSE			
Ticker	Closing (VND)	Change %	Volume (share)
VIX	17,750	-9.44%	192,057,353
NVL	17,400	-7.94%	189,885,274
SSI	32,600	-8.17%	186,783,242
VND	22,550	-6.04%	167,710,916
HPG	27,300	-1.09%	162,095,011

HNX			
Ticker	Closing (VND)	Change %	Volume (share)
SHS	17,800	-9.18%	137,716,617
CEO	23,900	-11.81%	50,774,322
PVS	37,300	-5.33%	35,363,680
HUT	23,000	-9.09%	33,791,301
MBS	21,800	-6.84%	22,617,752

TOP 5 IN MATCHING VALUE

HOSE			
Ticker	Closing (VND)	Change %	Value (bil. VND)
SSI	32,600	-8.17%	6,477.8
HPG	27,300	-1.09%	4,529.0
STB	32,900	1.23%	4,144.6
VND	22,550	-6.04%	4,047.7
VIX	17,750	-9.44%	3,589.6

HNX			
Ticker	Closing (VND)	Change %	Value (bil. VND)
SHS	17,800	-9.18%	2,617.1
PVS	37,300	-5.33%	1,356.0
CEO	23,900	-11.81%	1,297.1
IDC	49,100	2.72%	915.7
HUT	23,000	-9.09%	805.1

STATISTICS ON THE IMPACT ON THE INDEX**TOP 5 GAINING IMPACT**

HOSE			
Ticker	Closing (VND)	Change %	Impact %
DGC	98,000	7.93%	0.06%
VHC	83,800	8.55%	0.02%
STB	32,900	1.23%	0.02%
PVT	28,300	8.85%	0.02%
ANV	41,100	15.29%	0.01%

HNX			
Ticker	Closing (VND)	Change %	Impact %
IDC	49,100	2.72%	0.13%
KSV	40,200	3.08%	0.07%
TNG	22,100	7.28%	0.05%
VGS	23,200	13.73%	0.04%
VC3	25,400	5.39%	0.04%

TOP 5 DROPPING IMPACT

HOSE			
Ticker	Closing (VND)	Change %	Impact %
VIC	50,000	-6.72%	-0.28%
VHM	48,000	-4.95%	-0.22%
VPB	21,250	-5.76%	-0.18%
MSN	75,400	-5.40%	-0.13%
SAB	78,600	-5.42%	-0.12%

HNX			
Ticker	Closing (VND)	Change %	Impact %
HUT	23,000	-9.09%	-0.61%
CEO	23,900	-11.81%	-0.49%
SHS	17,800	-9.18%	-0.44%
PVS	37,300	-5.33%	-0.30%
MBS	21,800	-6.84%	-0.21%

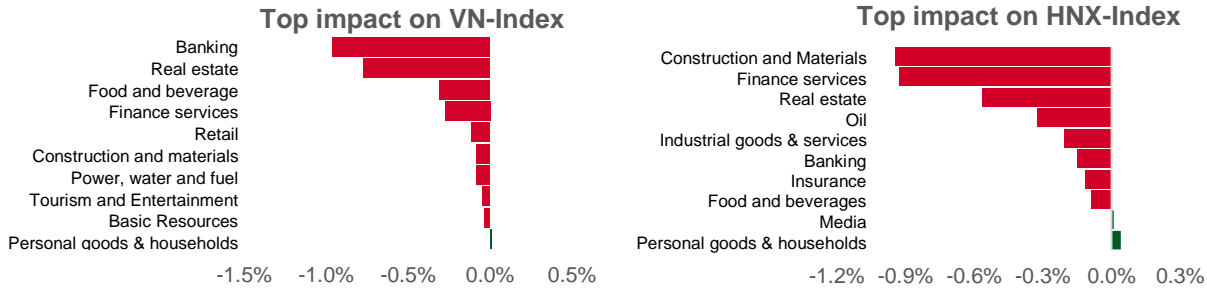

STATISTICS ON FOREIGN INVESTORS' TRADE

Exchange	Buying vol. (mil. share)	Buying value (bil. VND)	Selling vol. (mil. share)	Selling value (bil. VND)	Net selling/ buying value (mil. share)	Net selling/ buying value (bil. VND)
HOSE	224.70	7,048.92	285.92	8,699.19	(61.22)	(1,650.29)
HNX	4.00	117.73	5.44	123.12	(1.43)	(5.37)
Total	228.70	7,166.65	291.36	8,822.31	(62.66)	(1,655.66)

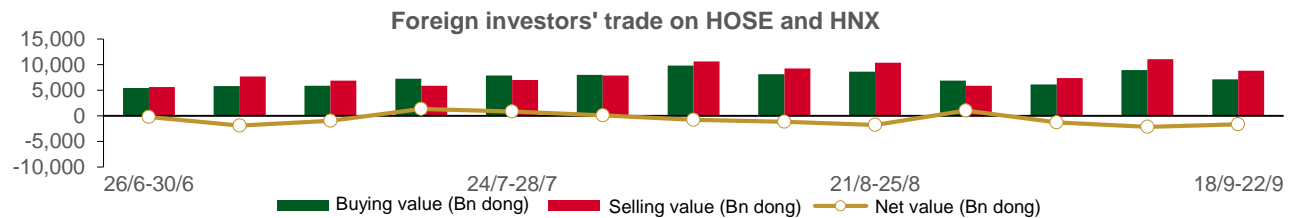

TOP 5 BOUGHT-IN

HOSE				HNX			
Ticker	Closing (VND)	Buying vol. (share)	Buying value (bil. VND)	Ticker	Closing (VND)	Buying vol. (share)	Buying value (bil. VND)
KBC	34,000	2,802,854	99.63	IDC	49,100	480,366	23.65
SGN	70,000	1,201,444	85.89	PVS	37,300	261,568	10.06
PDR	24,500	3,186,402	83.04	TNG	22,100	231,842	5.12
DXG	20,750	3,687,551	82.53	BVS	26,800	141,800	4.24
VNM	77,500	943,471	71.98	CEO	23,900	146,630	3.52

TOP 5 SOLD-OUT

HOSE				HNX			
Ticker	Closing (VND)	Buying vol. (share)	Buying value (bil. VND)	Ticker	Closing (VND)	Buying vol. (share)	Buying value (bil. VND)
HPG	27,300	(20,556,080)	(578.95)	SHS	17,800	(1,944,705)	(38.51)
VIC	50,000	(5,685,089)	(323.78)	DTD	27,500	(489,600)	(13.63)
MWG	52,100	(2,583,037)	(142.37)	NVB	13,800	(500,100)	(7.07)
MSN	75,400	(1,415,879)	(110.42)	PSD	16,100	(71,700)	(1.20)
VPB	21,250	(4,864,060)	(106.20)	MBS	21,800	(36,600)	(0.90)

Analyst Certification

The report is made by Pham Quang Chuong, analyst – Phu Hung Securities Joint Stock Company. Each research analyst(s), strategist(s) or research associate(s) responsible for the preparation and content of all or any identified portion of this research report hereby certifies that, with respect to each issuer or security or any identified portion of the report with respect to each issuer or security that the research analyst, strategist or research associate covers in this research report, all of the views expressed by that research analyst, strategist or research associate in this research report accurately reflect their personal views about those issuer(s) or securities. Each research analyst(s), strategist(s) or research associate(s) also certify that no part of their compensation was, is, or will be, directly or indirectly, related to the specific recommendation(s) or view(s) expressed by that research analyst, strategist or research associate in this research report.

Ratings Definition

Buy = higher than domestic market by over 10%
Hold = similar to domestic market at the rate of +10% ~ -10%
Sell = lower than domestic market by below 10%
No rating = the code is not rated in Phu Hung or not yet listed
The performance is determined by total recollection in 12 months (including dividend).

Analyst Certification

This information has been compiled from sources we believe to be reliable, but we do not hold ourselves responsible for its completeness or accuracy. It is not an offer to sell or solicitation of an offer to buy any securities. Phu Hung Securities and its affiliates and their officers and employees may or may not have a position in or with respect to the securities mentioned herein. Phu Hung Securities (or one of its affiliates) may from time to time perform investment banking or other services or solicit investment banking or other business for any company mentioned in this report. All opinions and estimates included in this report constitute our judgment as of this date and are subject to change without notice.

© Phu Hung Securities Corporation

F21, Phu My Hung Tower, 08 Hoang Van Thai, Tan Phu Ward, District 7, HCMC
Phone: (84-28) 5 413 5479 Fax: (84-28) 5 413 5472
Customer Service: (84-28) 5 411 8855 Call Center: (84-28) 5 413 5488
E-mail: info@phs.vn / support@phs.vn Web: www.phs.vn

Phu My Hung Trading office

CR2-08 building, 107 Ton Dat
Tien, Tan Phu Ward, District 7,
HCMC
Tel: (84-28) 5 413 5478
Fax: (84-28) 5 413 5473

District 3 Branch

F4-5, D&D Tower,
458 Nguyen Thi Minh Khai,
Ward 2, District 3, HCMC
Tel: (84-28) 3 820 8068
Fax: (84-28) 3 820 8206

Thanh Xuan Branch

F5, UDIC Complex, N04 Hoang Dao
Thuy, Trung Hoa Ward, Cau Giay
District, Hanoi
Tel: (84-24) 6 250 9999
Fax: (84-24) 6 250 6666

Tan Binh Branch

Park Legend Building
251 Hoang Van Thu, Ward 2, Tan
Binh District, HCMC
Tel: (84-28) 3 813 2401
Fax: (84-28) 3 813 2415

Hanoi Branch

F5, Vinafor Tower, 127 Lo
Duc, Hai Ba Trung District,
Hanoi
Tel: (84-24) 3 933 4566
Fax: (84-24) 3 933 4820

Hai Phong Branch

F2, Eliteco Building, Tran Hung Dao,
Hong Bang District, Hai Phong
Tel: (84-225) 384 1810
Fax: (84-225) 384 1801

District 1 Branch

No 1003A, F10, Ruby Tower, 81-
83-83B-85 Ham Nghi, Nguyen
Thai Binh Ward, District 1, HCMC
Tel: ((84-28) 3 535 6060
Fax: (84-28) 3 535 2912