

越股行情

21/12/2023	HOSE		VN30		HNX	
收盤價	1,102.43	0.15%	1,097.43	0.04%	228.48	0.14%
成交股數(百萬股)	521.14	-12.91%	134.62	-34.76%	53.39	-1.04%
撮合股數(百萬股)	451.55	-4.05%	107.81	-7.94%	46.25	0.45%
與最近 20 日之平均比較	681.95	-33.78%	163.09	-33.90%	87.59	-47.19%
成交值(十億越盾)	11,295	-14.96%	3,958	-36.06%	970	-8.92%
撮合成交值(十億越盾)	9,703	1.19%	3,225	-10.55%	826	-6.77%
與最近 20 日之平均比較	13,928	-30.34%	4,696	-31.31%	1,701	-51.45%
上漲家數	214	37%	10	33%	69	33%
下跌家數	246	43%	12	40%	72	34%
持平家數	113	20%	8	27%	71	33%

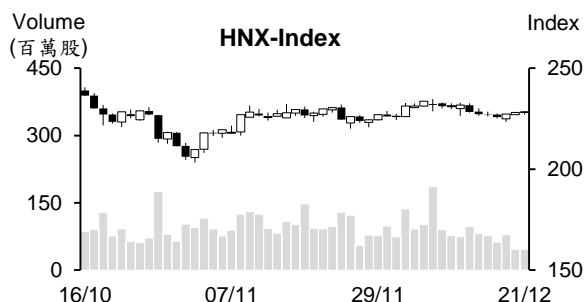
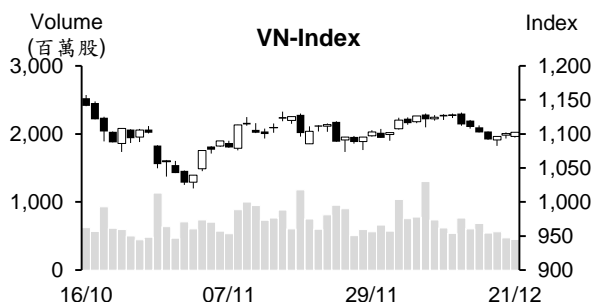

市場概況

今日(12月21日)為VN30指數期貨之到期日,但越股未呈現大波動。盤初VN指數以小紅開出,其後盤勢呈現膠著,量能也縮減。所幸,盤末多數藍籌股回升,推升指數由黑翻紅。整體來看,除了畜牧與鯰魚類股之外,其他類股走勢分歧。今日HOSE量能为今年10月底以來之最低,顯示市場投資氣氛偏向謹慎。

技術分析

VN指數連續三個交易日上漲,量能維持低於最近二十日平均成交量,顯示市場投資氣氛仍偏向謹慎。由於指數仍未能突破MA20,加以MA5排在MA20均線之下,盤勢因之仍面臨下挫壓力,盤勢可能僅是出現反彈,反彈目標價位為1,107點(MA20)。另外,平滑異同移動平均線(MACD)向下與訊號線-Signal交叉(賣出訊號),加以動向指標(ADX)上升至24,以及-DI在+DI之上,預期指數可能將回測1,073點;河內部分,HNX指數雖突破MA20,但MACD仍維持在訊號線-Signal之下,-DI卻在+DI之上,這意味著技術指標呈現分歧,預期HNX指數可能將回測223點。整體而言,盤勢仍面臨修正壓力,操作上建議投資人對追價買進之股票需要謹慎以避免盤勢動盪之風險。

建議股名單: MSN (加碼)

觀察股名單: KDH、VLC

(請參考第2頁)

當日調整股名單

次號	股票代碼	評等	評等日	現時價格	買入區間	持股表現	目標價	預期獲利	停損價	預期損失	備註
1	MSN	加碼	22/12/23	63.7	63.7	0.0%	71.6	12.4%	59.9	-6.0%	MSN 在支撐區間，該股有機會回升。

次號	股票代碼	評等	評等日	現時價格	支撐/壓力	停損	技術指標
1	KDH	觀察買進	22/12/23	30.05	31.2-31.7	29	KDH 出現下影線，加上量能在 29-29.7 需求區域擴增 → 預期短線該股將出現反彈。
2	VLC	觀察買進	22/12/23	16	16.7-16.9	15.5	VLC 在 15.6-15.9 支撐區呈現量增價漲 → 預期該股將回升至原高點。

投資組合部位

次號	股票代碼	評等	評等日	現時價格	買入區間	持股表現	目標價	預期獲利	停損價	預期損失	備註
1	FPT	加碼	01/12/23	95.1	91.9	3.5%	100.8	9.7%	89	-3.2%	
2	MBB	加碼	20/12/23	18.2	18.15	0.0%	19.4	6.9%	17.9	-1%	
3	PNJ	加碼	21/12/23	83.9	80.3	4.5%	92	14.6%	78.1	-3%	

市場統計

撮合統計

推升指數的前五名股票

HOSE				HNX			
股票代碼	收盤價 (越盾)	漲跌 %	影響指數 %	股票代碼	收盤價 (VND)	漲跌 %	影響指數 %
BID	41,800	1.21%	0.06%	PTI	46,800	7.83%	0.09%
PNJ	83,900	4.48%	0.03%	VIF	17,700	4.12%	0.08%
VHM	40,200	0.63%	0.02%	L18	40,900	9.95%	0.05%
TCB	30,650	0.99%	0.02%	DTK	11,200	1.82%	0.04%
HAG	13,350	6.80%	0.02%	HTP	16,000	9.59%	0.04%

拖累指數的前五名股票

HOSE				HNX			
股票代碼	收盤價 (越盾)	漲跌 %	影響指數 %	股票代碼	收盤價 (越盾)	漲跌 %	影響指數 %
GAS	74,700	-0.66%	-0.03%	PVS	38,200	-0.52%	-0.03%
VCB	80,900	-0.25%	-0.03%	KSV	30,000	-1.32%	-0.03%
STB	26,600	-1.30%	-0.01%	THD	34,900	-0.57%	-0.03%
VNM	67,800	-0.44%	-0.01%	NTH	55,800	-10.00%	-0.02%
PLX	34,000	-1.16%	-0.01%	SAF	46,000	-9.63%	-0.02%

前五名成交量

HOSE				HNX			
股票代碼	收盤價 (越盾)	漲跌 %	成交量 (股)	股票代碼	收盤價 (越盾)	漲跌 %	成交量 (千股)
HAG	13,350	6.80%	25,707,681	SHS	18,800	0.00%	9,338,663
DBC	26,450	2.92%	16,048,292	CEO	22,600	0.44%	5,572,479
HPG	27,200	0.00%	14,312,119	TIG	12,100	2.54%	3,025,652
DIG	26,150	1.36%	13,709,927	HUT	19,400	0.00%	2,733,332
NKG	24,300	1.25%	12,577,231	MBS	22,900	-0.43%	1,956,603

前五名成交值

HOSE				HNX			
股票代碼	收盤價 (越盾)	漲跌 %	成交值 (十億越盾)	股票代碼	收盤價 (越盾)	漲跌 %	成交值 (十億越盾)
DBC	26,450	2.92%	422.1	SHS	18,800	0.00%	174.6
HPG	27,200	0.00%	388.2	CEO	22,600	0.44%	125.1
DIG	26,150	1.36%	355.2	IDC	50,800	0.00%	69.5
HAG	13,350	6.80%	331.9	PVS	38,200	-0.52%	55.2
NKG	24,300	1.25%	306.2	HUT	19,400	0.00%	53.0

議價交易

前五名股

HOSE			HNX		
股票代碼	成交量 (股)	成交值 (十億越盾)	股票代碼	成交量 (股)	成交值 (十億越盾)
EIB	17,215,000	316.82	EIB	17,215,000	316.82
VPB	8,420,000	156.69	VPB	8,420,000	156.69
VJC	1,287,400	140.39	VJC	1,287,400	140.39
SJS	1,960,000	131.40	SJS	1,960,000	131.40
PET	4,410,000	121.22	PET	4,410,000	121.22

外資交易行情 (股票)

證交所	買進成交量 (百萬股)	買進金額 (十億越盾)	賣出成交量 (百萬股)	賣出金額 (十億越盾)	淨買/賣成 交易 (百萬股)	淨買/賣超值 (十億越盾)
HOSE	34.53	910.66	51.04	1,444.78	(16.52)	(534.12)
HNX	0.58	20.58	1.06	28.09	(0.47)	(7.51)
總計	35.11	931.24	52.10	1,472.87	(16.99)	(541.63)

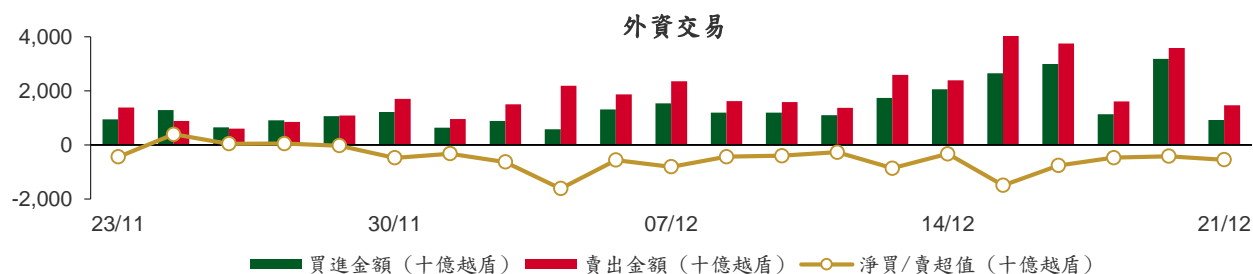

前五名買進

HOSE				HNX			
股票代碼	收盤價 (越盾)	成交量 (股)	成交值 (十億越盾)	股票代碼	收盤價 (越盾)	成交量 (股)	成交值 (十億越盾)
MWG	42,650	1,912,600	81.19	IDC	50,800	301,000	15.20
VNM	67,800	1,174,700	79.90	SHS	18,800	149,300	2.79
VCB	80,900	862,138	69.54	MBS	22,900	43,400	0.99
VHC	73,400	645,100	47.03	HUT	19,400	39,000	0.76
FUEFVND	25,290	1,461,300	36.79	NDN	9,700	15,000	0.15

前五名賣出

HOSE				HNX			
股票代碼	收盤價 (越盾)	成交量 (股)	成交值 (十億越盾)	股票代碼	收盤價 (越盾)	成交量 (股)	成交值 (十億越盾)
HPG	27,200	4,515,756	122.44	IDC	50,800	217,600	11.00
VCB	80,900	1,494,091	120.42	SHS	18,800	308,501	5.75
VNM	67,800	1,402,720	95.33	PVS	38,200	82,600	3.16
STB	26,600	2,960,800	78.85	CEO	22,600	140,176	3.14
KBC	31,100	1,883,020	58.47	TIG	12,100	154,600	1.84

前五名淨買超

HOSE				HNX			
股票代碼	收盤價 (越盾)	淨買成交量 (股)	淨買超值 (十億越盾)	股票代碼	收盤價 (越盾)	淨買成交量 (股)	淨買超值 (十億越盾)
MWG	42,650	731,100	31.00	IDC	50,800	83,400	4.21
HDG	28,800	513,250	14.66	MBS	22,900	31,660	0.73
FTS	43,800	279,989	12.21	HUT	19,400	7,800	0.15
PVD	28,050	364,500	10.22	NDN	9,700	15,000	0.15
PC1	28,450	355,000	10.03	PVI	45,100	2,000	0.09

前五名淨賣超

HOSE				HNX			
股票代碼	收盤價 (越盾)	淨賣成交量 (股)	淨賣超值 (十億越盾)	股票代碼	收盤價 (越盾)	淨賣成交量 (股)	淨賣超值 (十億越盾)
HPG	27,200	(3,933,056)	(106.59)	PVS	38,200	(80,600)	(3.08)
STB	26,600	(2,011,600)	(53.54)	CEO	22,600	(137,176)	(3.07)
KBC	31,100	(1,689,820)	(52.46)	SHS	18,800	(159,201)	(2.96)
VCB	80,900	(631,953)	(50.87)	TIG	12,100	(144,600)	(1.72)
VND	21,750	(2,074,444)	(45.28)	BVS	25,400	(63,000)	(1.58)

ETF 交易

價格統計					外資交易			
ETF 代碼	收盤價 (越盾)	漲跌 (%)	成交量 (股)	成交值 (十億越盾)	ETF 代碼	買進金額 (十億越盾)	賣出金額 (十億越盾)	淨超值 (十億越盾)
E1VFN30	18,950	0.2%	1,724,044	32.51	E1VFN30	22.59	31.71	(9.11)
FUEMAV30	13,050	0.1%	19,500	0.25	FUEMAV30	0.05	0.24	(0.19)
FUESSV30	13,540	0.1%	2,305	0.03	FUESSV30	0.00	0.02	(0.01)
FUESSV50	16,960	-0.1%	1,400	0.02	FUESSV50	0.00	0.00	0.00
FUESSVFL	17,860	0.1%	10,600	0.19	FUESSVFL	0.02	0.00	0.02
FUEVFVND	25,290	0.4%	2,986,498	75.19	FUEVFVND	36.79	57.48	(20.69)
FUEVN100	14,950	0.9%	23,019	0.34	FUEVN100	0.05	0.17	(0.12)
FUEIP100	8,240	0.0%	0	0.00	FUEIP100	0.00	0.00	0.00
FUEKIV30	7,230	0.0%	800	0.01	FUEKIV30	0.00	0.00	0.00
FUEDCMID	10,700	0.1%	1,600	0.02	FUEDCMID	0.00	0.01	(0.01)
FUEKIVFS	10,230	0.3%	400	0.00	FUEKIVFS	0.00	0.00	0.00
FUEMAVND	10,650	0.6%	3,600	0.04	FUEMAVND	0.04	0.04	0.00
FUEFCV50	12,540	0.3%	4,500	0.06	FUEFCV50	0.00	0.00	0.00
FUEBFVND	12,510	0.0%	0	0.00	FUEBFVND	0.00	0.00	0.00
總計			4,778,266	108.66	總計	59.56	89.66	(30.11)

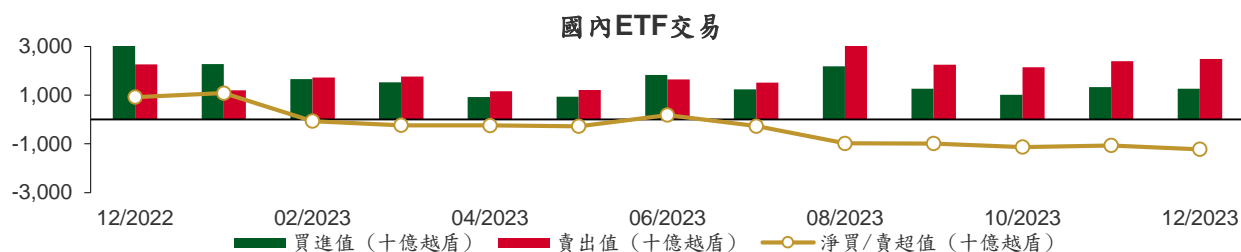

從2022年12月1至2023年12月21日國內ETF價格變動

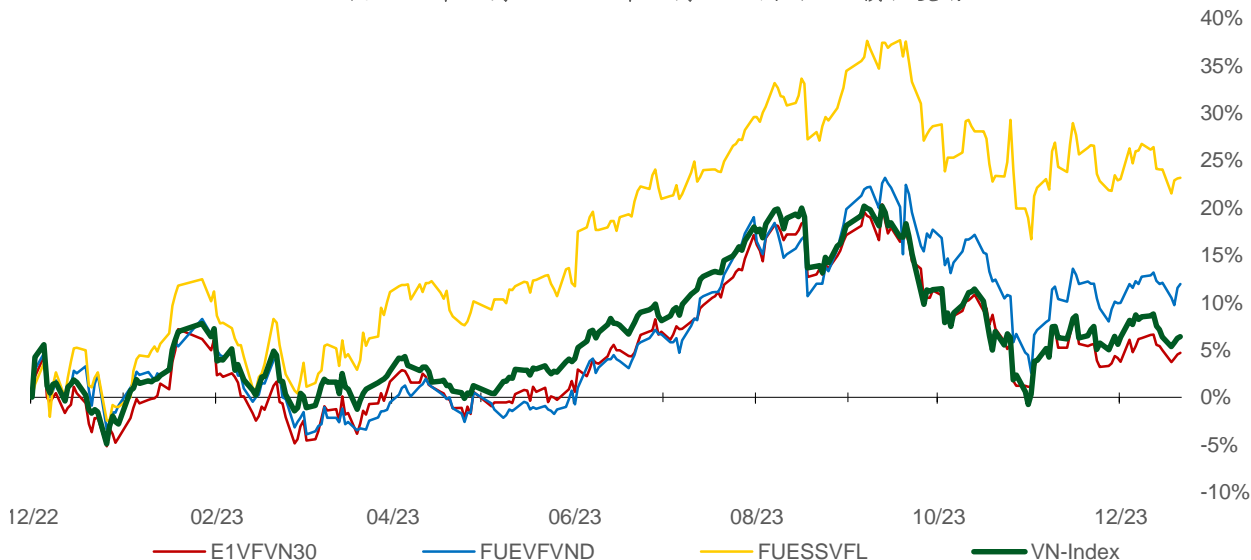

權證資訊

權證代碼 (*)	收盤價 (越盾)	漲跌 (%)	成交量	到期的 天數	標的股 票之價 格 (越盾)	權證理 論價格 (越盾) (**)	與收盤價 的差異 (越盾)	履約價格 (越盾)	行使比 例 n:1	最後交易日
CACB2303	410	-2.4%	10,840	39	23,250	312	(98)	22,500	4.0	29/01/2024
CACB2304	1,430	0.0%	10	277	23,250	807	(623)	23,000	3.0	23/09/2024
CACB2305	660	-1.5%	740	291	23,250	337	(323)	24,000	6.0	07/10/2024
CACB2306	1,620	0.0%	15,570	210	23,250	885	(735)	22,000	3.0	18/07/2024
CACB2307	750	-5.1%	11,380	242	23,250	235	(515)	25,000	6.0	19/08/2024
CFPT2305	3,120	0.0%	0	116	95,100	2,877	(243)	67,210	9.9	15/04/2024
CFPT2307	2,130	0.5%	4,920	39	95,100	2,061	(69)	79,070	7.9	29/01/2024
CFPT2308	1,990	0.5%	790	32	95,100	1,930	(60)	80,060	7.9	22/01/2024
CFPT2309	2,450	0.0%	0	133	95,100	2,064	(386)	80,060	7.9	02/05/2024
CFPT2310	2,710	0.0%	4,170	224	95,100	1,764	(946)	84,510	7.9	01/08/2024
CFPT2311	1,000	0.0%	8,010	84	95,100	822	(178)	88,960	9.9	14/03/2024
CFPT2312	1,600	6.7%	20	47	95,100	1,087	(513)	91,530	4.9	06/02/2024
CFPT2313	1,360	0.7%	130	230	95,100	530	(830)	100,000	10.0	07/08/2024
CFPT2314	1,900	0.0%	7,250	383	95,100	769	(1,131)	100,000	10.0	07/01/2025
CFPT2315	3,060	0.0%	0	123	95,100	2,030	(1,030)	80,000	8.0	22/04/2024
CFPT2316	2,370	0.0%	10,990	210	95,100	1,567	(803)	82,000	10.0	18/07/2024
CFPT2317	1,480	-5.1%	13,670	334	95,100	439	(1,041)	101,000	15.0	19/11/2024
CHDB2303	340	9.7%	34,030	0	18,750	358	18	17,500	3.5	21/12/2023
CHDB2304	780	4.0%	27,880	91	18,750	377	(403)	18,280	3.5	21/03/2024
CHDB2305	570	-1.7%	2,180	63	18,750	294	(276)	18,470	3.5	22/02/2024
CHDB2306	970	3.2%	23,030	186	18,750	370	(600)	19,340	3.5	24/06/2024
CHPG2307	1,150	1.8%	43,060	7	27,200	1,136	(14)	22,670	4.0	28/12/2023
CHPG2309	1,670	0.6%	44,510	153	27,200	1,587	(83)	24,000	3.0	22/05/2024
CHPG2312	890	0.0%	8,170	7	27,200	860	(30)	23,780	4.0	28/12/2023
CHPG2313	1,220	0.0%	37,060	69	27,200	1,112	(108)	23,330	4.0	28/02/2024
CHPG2314	3,090	-1.9%	7,640	68	27,200	3,013	(77)	21,450	2.0	27/02/2024
CHPG2315	1,700	0.0%	0	182	27,200	756	(944)	27,780	4.0	20/06/2024
CHPG2316	1,180	0.0%	120	273	27,200	838	(342)	28,890	4.0	19/09/2024
CHPG2317	620	-1.6%	24,350	63	27,200	515	(105)	26,890	4.0	22/02/2024
CHPG2318	520	0.0%	13,740	92	27,200	375	(145)	29,220	4.0	22/03/2024
CHPG2319	790	0.0%	26,430	186	27,200	548	(242)	30,110	4.0	24/06/2024
CHPG2321	1,620	0.0%	42,570	116	27,200	1,365	(255)	24,500	3.0	15/04/2024
CHPG2322	1,760	-1.1%	7,030	207	27,200	1,208	(552)	30,000	2.0	15/07/2024
CHPG2324	400	0.0%	24,100	13	27,200	399	(1)	26,000	4.0	03/01/2024
CHPG2325	320	-3.0%	88,490	39	27,200	340	20	27,500	4.0	29/01/2024
CHPG2326	730	0.0%	146,950	133	27,200	664	(66)	27,500	4.0	02/05/2024
CHPG2327	740	0.0%	0	32	27,200	337	(403)	29,000	2.0	22/01/2024
CHPG2328	1,500	-3.9%	2,360	133	27,200	1,119	(381)	28,500	2.0	02/05/2024
CHPG2329	2,070	-1.0%	330	224	27,200	1,457	(613)	29,000	2.0	01/08/2024
CHPG2330	340	-30.6%	60	84	27,200	301	(39)	31,000	3.0	14/03/2024
CHPG2331	820	0.0%	920	291	27,200	641	(179)	28,000	6.0	07/10/2024
CHPG2332	840	0.0%	410	322	27,200	645	(195)	28,500	6.0	07/11/2024
CHPG2333	840	-1.2%	1,580	350	27,200	646	(194)	29,000	6.0	05/12/2024
CHPG2334	640	-1.5%	1,940	383	27,200	490	(150)	29,500	8.0	07/01/2025
CHPG2335	590	-6.4%	1,710	42	27,200	400	(190)	27,110	4.0	01/02/2024
CHPG2336	1,020	1.0%	10	133	27,200	599	(421)	28,110	4.0	02/05/2024
CHPG2337	1,140	0.9%	20	195	27,200	605	(535)	29,670	4.0	03/07/2024
CHPG2338	1,400	0.0%	0	287	27,200	766	(634)	30,000	4.0	03/10/2024
CHPG2339	4,200	0.2%	10	378	27,200	1,817	(2,383)	30,220	2.0	02/01/2025
CHPG2340	2,120	0.0%	0	123	27,200	1,285	(835)	25,000	3.0	22/04/2024
CHPG2341	2,040	1.0%	7,350	210	27,200	1,221	(819)	30,000	2.0	18/07/2024
CHPG2342	850	-2.3%	10,280	334	27,200	609	(241)	24,000	10.0	19/11/2024
CMBB2305	420	-2.3%	2,900	7	18,150	440	20	14,420	8.5	28/12/2023

本日報由富鑫證券股份有限公司研究部發佈，以上所有資訊乃源於可靠之消息來源，但由於證券市場瞬息萬變且受許多不可預測之因素影響，投資人應審慎投資、自負風險。

CMBB2306	1,520	0.0%	0	153	18,150	1,266	(254)	16,970	1.7	22/05/2024
CMBB2308	220	0.0%	10,770	39	18,150	147	(73)	18,500	4.0	29/01/2024
CMBB2309	420	-2.3%	4,910	133	18,150	259	(161)	19,000	4.0	02/05/2024
CMBB2310	500	0.0%	0	32	18,150	171	(329)	19,000	2.0	22/01/2024
CMBB2311	900	0.0%	500	133	18,150	517	(383)	19,000	2.0	02/05/2024
CMBB2312	1,190	0.0%	0	224	18,150	643	(547)	19,500	2.0	01/08/2024
CMBB2313	470	0.0%	0	84	18,150	126	(344)	21,000	2.0	14/03/2024
CMBB2314	570	-1.7%	4,060	230	18,150	285	(285)	20,000	4.0	07/08/2024
CMBB2315	810	-2.4%	3,720	383	18,150	428	(382)	20,000	4.0	07/01/2025
CMBB2316	700	0.0%	500	133	18,150	147	(553)	18,000	10.0	02/05/2024
CMBB2317	670	-5.6%	15,680	242	18,150	238	(432)	20,000	5.0	19/08/2024
CMBB2318	1,020	-2.9%	7,330	273	18,150	530	(490)	18,000	4.0	19/09/2024
CMSN2302	1,720	-1.7%	200	153	63,700	903	(817)	66,000	6.0	22/05/2024
CMSN2305	230	-11.5%	12,710	69	63,700	74	(156)	76,790	10.0	28/02/2024
CMSN2306	200	-37.5%	2,060	63	63,700	37	(163)	80,000	10.0	22/02/2024
CMSN2307	560	0.0%	0	186	63,700	175	(385)	83,000	10.0	24/06/2024
CMSN2309	30	-90.0%	39,260	39	63,700	4	(26)	85,000	8.0	29/01/2024
CMSN2310	330	0.0%	0	32	63,700	3	(327)	83,000	8.0	22/01/2024
CMSN2311	500	-3.9%	2,460	224	63,700	193	(307)	88,500	8.0	01/08/2024
CMSN2312	200	-62.3%	1,010	47	63,700	0	(200)	98,100	5.0	06/02/2024
CMSN2313	730	-2.7%	3,190	291	63,700	376	(354)	80,000	10.0	07/10/2024
CMSN2314	190	-40.6%	270	42	63,700	18	(172)	79,000	10.0	01/02/2024
CMSN2315	430	2.4%	1,810	133	63,700	114	(316)	82,000	10.0	02/05/2024
CMSN2316	1,130	2.7%	500	287	63,700	295	(835)	83,980	10.0	03/10/2024
CMSN2317	1,870	0.5%	10	378	63,700	449	(1,421)	86,870	8.0	02/01/2025
CMWG2304	420	2.4%	16,710	7	42,650	454	34	33,680	19.8	28/12/2023
CMWG2305	2,370	2.6%	13,800	153	42,650	2,205	(165)	35,660	4.0	22/05/2024
CMWG2307	90	-60.9%	9,080	39	42,650	48	(42)	50,000	8.0	29/01/2024
CMWG2308	110	-68.6%	1,140	32	42,650	27	(83)	52,000	5.0	22/01/2024
CMWG2309	400	-20.0%	14,760	133	42,650	231	(169)	54,000	5.0	02/05/2024
CMWG2310	730	2.8%	8,510	224	42,650	427	(303)	54,500	5.0	01/08/2024
CMWG2311	150	-73.7%	4,240	47	42,650	14	(136)	58,900	3.0	06/02/2024
CMWG2312	730	-15.1%	1,590	124	42,650	265	(465)	56,000	3.0	23/04/2024
CMWG2313	780	1.3%	16,680	230	42,650	538	(242)	50,000	6.0	07/08/2024
CMWG2314	620	0.0%	120,220	383	42,650	441	(179)	52,000	10.0	07/01/2025
CMWG2315	490	-2.0%	33,540	133	42,650	109	(381)	48,890	20.0	02/05/2024
CMWG2316	810	2.5%	2,360	244	42,650	665	(145)	48,000	6.0	21/08/2024
CMWG2317	670	0.0%	0	123	42,650	293	(377)	50,000	6.0	22/04/2024
CMWG2318	1,760	0.6%	15,220	210	42,650	978	(782)	42,000	6.0	18/07/2024
CNVL2303	750	-2.6%	70	91	16,600	446	(304)	17,330	4.0	21/03/2024
CNVL2304	280	-3.5%	65,120	1	16,600	267	(13)	15,560	4.0	22/12/2023
CNVL2305	1,140	8.6%	1,880	186	16,600	707	(433)	17,000	4.0	24/06/2024
CPDR2303	2,090	1.0%	400	91	26,400	1,811	(279)	19,890	4.0	21/03/2024
CPDR2304	2,110	-0.5%	35,650	1	26,400	2,101	(9)	18,000	4.0	22/12/2023
CPDR2305	2,240	-1.3%	22,700	186	26,400	1,986	(254)	20,220	4.0	24/06/2024
CPOW2303	20	-89.5%	53,800	0	11,300	0	(20)	15,330	2.0	21/12/2023
CPOW2304	240	0.0%	0	91	11,300	5	(235)	16,330	2.0	21/03/2024
CPOW2305	240	0.0%	0	63	11,300	6	(234)	15,000	2.0	22/02/2024
CPOW2306	300	0.0%	30	186	11,300	49	(251)	16,000	2.0	24/06/2024
CPOW2308	270	0.0%	8,100	116	11,300	115	(155)	12,000	5.0	15/04/2024
CPOW2309	280	0.0%	11,070	146	11,300	77	(203)	14,500	2.0	15/05/2024
CPOW2310	420	0.0%	0	32	11,300	6	(414)	14,000	1.0	22/01/2024
CPOW2311	70	-82.9%	100	47	11,300	2	(68)	15,500	1.0	06/02/2024
CPOW2312	330	6.5%	2,000	42	11,300	95	(235)	12,220	2.0	01/02/2024
CPOW2313	900	1.1%	10	195	11,300	278	(622)	12,890	2.0	03/07/2024
CPOW2314	1,150	2.7%	10	287	11,300	367	(783)	13,110	2.0	03/10/2024
CPOW2315	1,340	0.8%	10	378	11,300	422	(918)	13,460	2.0	02/01/2025
CSHB2301	510	-1.9%	15,010	42	10,650	138	(372)	11,330	2.0	01/02/2024
CSHB2302	900	-5.3%	200	133	10,650	240	(660)	12,000	2.0	02/05/2024

CSHB2303	1,210	0.0%	0	194	10,650	290	(920)	12,350	2.0	02/07/2024
CSHB2304	620	3.3%	15,300	195	10,650	156	(464)	11,670	5.0	03/07/2024
CSHB2305	590	-1.7%	69,640	287	10,650	155	(435)	12,560	5.0	03/10/2024
CSHB2306	1,760	-4.4%	10	378	10,650	466	(1,294)	12,780	2.0	02/01/2025
CSTB2305	40	-81.0%	1,700	7	26,600	10	(30)	29,110	5.0	28/12/2023
CSTB2306	1,010	-4.7%	7,610	153	26,600	847	(163)	30,000	2.0	22/05/2024
CSTB2309	20	-90.0%	73,820	7	26,600	1	(19)	30,560	5.0	28/12/2023
CSTB2310	210	-8.7%	16,240	69	26,600	144	(66)	30,330	5.0	28/02/2024
CSTB2312	440	-8.3%	40,000	182	26,600	232	(208)	33,330	5.0	20/06/2024
CSTB2313	570	-1.7%	5,080	273	26,600	276	(294)	35,560	5.0	19/09/2024
CSTB2314	160	-11.1%	210	63	26,600	70	(90)	32,220	5.0	22/02/2024
CSTB2315	140	-22.2%	7,440	92	26,600	70	(70)	34,330	5.0	22/03/2024
CSTB2316	330	-5.7%	5,600	186	26,600	146	(184)	36,330	5.0	24/06/2024
CSTB2318	430	-2.3%	5,880	146	26,600	283	(147)	32,000	4.0	15/05/2024
CSTB2319	680	-2.9%	2,020	116	26,600	265	(415)	27,000	9.0	15/04/2024
CSTB2321	160	-48.4%	1,235,700	39	26,600	155	(5)	29,000	4.0	29/01/2024
CSTB2322	600	-41.8%	41,220	133	26,600	375	(225)	30,000	4.0	02/05/2024
CSTB2323	230	-36.1%	540	32	26,600	126	(104)	29,000	4.0	22/01/2024
CSTB2324	500	0.0%	280	133	26,600	310	(190)	31,000	4.0	02/05/2024
CSTB2325	760	2.7%	540	224	26,600	473	(287)	31,500	4.0	01/08/2024
CSTB2326	940	0.0%	0	124	26,600	380	(560)	33,000	2.0	23/04/2024
CSTB2327	410	-4.7%	14,530	230	26,600	302	(108)	32,000	6.0	07/08/2024
CSTB2328	460	-2.1%	8,450	383	26,600	327	(133)	33,000	8.0	07/01/2025
CSTB2329	330	0.0%	0	42	26,600	50	(280)	31,890	4.0	01/02/2024
CSTB2330	440	-4.4%	40	133	26,600	170	(270)	34,000	4.0	02/05/2024
CSTB2331	480	0.0%	70,710	195	26,600	193	(287)	35,000	5.0	03/07/2024
CSTB2332	670	-4.3%	41,800	287	26,600	282	(388)	35,890	5.0	03/10/2024
CSTB2333	3,270	2.2%	10	378	26,600	957	(2,313)	36,110	2.0	02/01/2025
CSTB2334	2,010	-1.5%	8,790	244	26,600	1,196	(814)	27,000	3.0	21/08/2024
CSTB2335	1,250	0.0%	0	123	26,600	381	(869)	31,000	3.0	22/04/2024
CSTB2336	530	0.0%	7,170	148	26,600	276	(254)	31,000	5.0	17/05/2024
CSTB2337	980	-5.8%	10,200	334	26,600	608	(372)	27,000	7.0	19/11/2024
CTCB2302	1,930	2.7%	620	153	30,650	1,688	(242)	27,000	3.0	22/05/2024
CTCB2304	140	-58.8%	1,050	39	30,650	82	(58)	34,500	4.0	29/01/2024
CTCB2305	350	0.0%	0	32	30,650	197	(153)	32,000	4.0	22/01/2024
CTCB2306	830	-1.2%	590	133	30,650	545	(285)	32,000	4.0	02/05/2024
CTCB2307	1,050	0.0%	0	224	30,650	580	(470)	34,000	4.0	01/08/2024
CTCB2308	550	0.0%	0	84	30,650	140	(410)	37,000	3.0	14/03/2024
CTCB2309	1,280	-8.6%	2,000	277	30,650	809	(471)	35,000	3.0	23/09/2024
CTCB2310	500	0.0%	2,310	291	30,650	316	(184)	35,000	8.0	07/10/2024
CTCB2311	1,770	0.0%	0	123	30,650	690	(1,080)	32,000	3.0	22/04/2024
CTPB2303	160	0.0%	8,310	7	16,900	157	(3)	15,810	7.2	28/12/2023
CTPB2304	600	-1.6%	38,670	133	16,900	177	(423)	18,890	4.0	02/05/2024
CTPB2305	780	1.3%	9,460	195	16,900	220	(560)	19,330	4.0	03/07/2024
CTPB2306	2,090	0.0%	0	287	16,900	548	(1,542)	19,890	2.0	03/10/2024
CVHM2302	1,000	5.3%	3,250	153	40,200	334	(666)	50,000	4.0	22/05/2024
CVHM2305	230	0.0%	0	69	40,200	7	(223)	57,780	8.0	28/02/2024
CVHM2306	60	-71.4%	170	63	40,200	2	(58)	60,670	8.0	22/02/2024
CVHM2307	210	-38.2%	100	186	40,200	47	(163)	62,670	8.0	24/06/2024
CVHM2309	60	-70.0%	85,030	39	40,200	0	(60)	62,000	8.0	29/01/2024
CVHM2310	80	-75.0%	11,720	32	40,200	0	(80)	59,000	5.0	22/01/2024
CVHM2311	370	2.8%	12,140	224	40,200	144	(226)	60,500	5.0	01/08/2024
CVHM2312	300	-30.2%	3,230	133	40,200	91	(209)	56,000	5.0	02/05/2024
CVHM2313	500	2.0%	14,920	291	40,200	278	(222)	50,000	10.0	07/10/2024
CVHM2314	180	0.0%	1,910	42	40,200	26	(154)	48,890	8.0	01/02/2024
CVHM2315	450	-6.3%	34,190	133	40,200	122	(328)	50,890	8.0	02/05/2024
CVHM2316	660	3.1%	7,360	195	40,200	196	(464)	51,230	8.0	03/07/2024
CVHM2317	850	-4.5%	10	287	40,200	282	(568)	52,350	8.0	03/10/2024

CVHM2318	1,790	2.3%	10	378	40,200	570	(1,220)	53,460	5.0	02/01/2025
CVHM2319	800	0.0%	0	123	40,200	147	(653)	52,000	5.0	22/04/2024
CVIB2302	1,230	13.9%	400	153	18,750	891	(339)	19,150	1.7	22/05/2024
CVIB2304	690	-1.4%	70	230	18,750	395	(295)	20,000	4.0	07/08/2024
CVIB2305	530	1.9%	680	383	18,750	262	(268)	22,000	6.0	07/01/2025
CVIB2306	1,780	2.3%	14,360	244	18,750	1,551	(229)	17,000	2.0	21/08/2024
CVIB2307	800	-2.4%	15,490	242	18,750	324	(476)	21,000	4.0	19/08/2024
CVIC2303	20	-89.5%	11,200	0	43,200	0	(20)	57,780	8.0	21/12/2023
CVIC2304	240	20.0%	4,530	91	43,200	24	(216)	59,890	8.0	21/03/2024
CVIC2305	270	0.0%	0	63	43,200	6	(264)	61,110	8.0	22/02/2024
CVIC2306	900	-21.7%	1,810	186	43,200	83	(817)	62,220	8.0	24/06/2024
CVIC2308	510	0.0%	6,660	230	43,200	310	(200)	50,000	10.0	07/08/2024
CVIC2309	560	0.0%	3,510	291	43,200	326	(234)	52,000	10.0	07/10/2024
CVIC2310	320	-5.9%	30	42	43,200	53	(267)	50,000	8.0	01/02/2024
CVIC2311	410	-2.4%	10	70	43,200	73	(337)	52,000	8.0	29/02/2024
CVIC2312	760	2.7%	10,010	195	43,200	210	(550)	52,350	10.0	03/07/2024
CVIC2313	980	0.0%	2,740	287	43,200	287	(693)	53,460	10.0	03/10/2024
CVIC2314	2,620	0.0%	0	378	43,200	702	(1,918)	54,570	5.0	02/01/2025
CVNM2304	570	0.0%	45,780	69	67,800	235	(335)	68,760	9.7	28/02/2024
CVNM2305	430	-4.4%	5,960	63	67,800	136	(294)	71,020	9.7	22/02/2024
CVNM2306	830	-4.6%	4,090	186	67,800	255	(575)	73,170	9.7	24/06/2024
CVNM2308	850	-3.4%	1,490	133	67,800	413	(437)	69,000	8.0	02/05/2024
CVNM2309	150	-72.7%	1,140	47	67,800	3	(147)	82,000	5.0	06/02/2024
CVNM2310	670	1.5%	380	230	67,800	135	(535)	80,000	10.0	07/08/2024
CVNM2311	1,040	2.0%	60	383	67,800	263	(777)	80,000	10.0	07/01/2025
CVNM2312	160	-50.0%	1,820	42	67,800	3	(157)	80,000	10.0	01/02/2024
CVNM2313	380	-5.0%	35,010	133	67,800	25	(355)	83,980	10.0	02/05/2024
CVNM2314	1,050	0.0%	0	287	67,800	106	(944)	86,890	8.0	03/10/2024
CVNM2315	3,290	0.0%	0	378	67,800	287	(3,003)	88,890	4.0	02/01/2025
CVNM2316	1,330	6.4%	10	123	67,800	529	(801)	65,000	10.0	22/04/2024
CVPB2304	130	0.0%	26,470	7	18,200	132	2	16,200	15.3	28/12/2023
CVPB2305	980	-1.0%	6,310	116	18,200	701	(279)	17,160	2.9	15/04/2024
CVPB2308	80	-61.9%	110,640	39	18,200	31	(49)	20,970	3.8	29/01/2024
CVPB2309	260	4.0%	149,960	133	18,200	141	(119)	21,450	3.8	02/05/2024
CVPB2310	200	-53.5%	10	32	18,200	67	(133)	20,490	1.9	22/01/2024
CVPB2311	950	1.1%	41,390	133	18,200	548	(402)	19,540	1.9	02/05/2024
CVPB2312	1,310	0.0%	0	224	18,200	718	(592)	20,020	1.9	01/08/2024
CVPB2313	430	0.0%	0	47	18,200	13	(417)	23,260	1.9	06/02/2024
CVPB2314	350	-2.8%	43,670	230	18,200	180	(170)	22,880	3.8	07/08/2024
CVPB2315	400	0.0%	20,160	383	18,200	199	(201)	23,350	5.7	07/01/2025
CVPB2316	410	10.8%	26,750	133	18,200	80	(330)	22,360	4.8	02/05/2024
CVPB2317	470	9.3%	22,020	195	18,200	145	(325)	22,880	3.8	03/07/2024
CVPB2318	630	-3.1%	22,910	287	18,200	209	(421)	23,420	3.8	03/10/2024
CVPB2319	2,400	-0.8%	500	378	18,200	528	(1,872)	23,950	1.9	02/01/2025
CVPB2320	830	0.0%	0	123	18,200	202	(628)	20,970	2.9	22/04/2024
CVPB2321	590	-4.8%	19,850	242	18,200	323	(267)	18,000	7.0	19/08/2024
CVPB2322	800	1.3%	9,200	273	18,200	399	(401)	20,000	4.0	19/09/2024
CVRE2303	930	-16.2%	720	153	22,950	508	(422)	25,000	3.0	22/05/2024
CVRE2306	130	-43.5%	8,600	69	22,950	27	(103)	29,330	5.0	28/02/2024
CVRE2307	80	-61.9%	30	63	22,950	13	(67)	30,330	5.0	22/02/2024
CVRE2308	280	-6.7%	8,290	186	22,950	95	(185)	31,330	5.0	24/06/2024
CVRE2310	40	-75.0%	9,960	39	22,950	3	(37)	30,000	6.0	29/01/2024
CVRE2311	60	-73.9%	24,120	32	22,950	5	(55)	29,000	4.0	22/01/2024
CVRE2312	500	0.0%	1,390	133	22,950	183	(317)	27,500	4.0	02/05/2024
CVRE2313	480	-2.0%	910	224	22,950	226	(254)	29,500	4.0	01/08/2024
CVRE2314	50	-82.8%	2,610	47	22,950	1	(49)	34,100	3.0	06/02/2024
CVRE2315	300	0.0%	27,920	291	22,950	144	(156)	30,000	8.0	07/10/2024
CVRE2316	230	-4.2%	350	42	22,950	12	(218)	29,000	4.0	01/02/2024
CVRE2317	330	0.0%	2,410	133	22,950	93	(237)	30,000	4.0	02/05/2024

CVRE2318	440	2.3%	31,300	195	22,950	137	(303)	31,000	4.0	03/07/2024
CVRE2319	740	2.8%	10	287	22,950	214	(526)	31,780	4.0	03/10/2024
CVRE2320	2,680	1.9%	20	378	22,950	580	(2,100)	32,330	2.0	02/01/2025
CVRE2321	550	-3.5%	510	92	22,950	67	(483)	29,000	4.0	22/03/2024
CVRE2322	1,280	-0.8%	23,010	210	22,950	768	(512)	24,000	3.0	18/07/2024

(*) 歐式交易方式，以現金交易

(**) PHS 採用 Black-Scholes 估價方式

期投資股

股票代碼	證券所	現時價格	目標價*	報告日	預期 2023 年盈利 (十億越盾)	PE Forward	PB Forward
BID	HOSE	41,800	55,800	12/7/2023	25,522	11.0	1.8
FRT	HOSE	101,900	117,700	12/7/2023	305	45.5	9.3
NLG	HOSE	36,700	40,600	12/7/2023	631	18.5	1.5
TCM	HOSE	41,000	55,300	11/28/2023	221	15.5	1.7
DPR	HOSE	29,500	44,000	11/27/2023	300	10.4	1.1
GEG	HOSE	13,200	18,900	11/23/2023	208	18.8	1.6
MWG	HOSE	42,650	65,900	11/17/2023	356	165.2	2.5
SIP	HOSE	57,900	83,400	11/17/2023	1,123	9.7	3.1
DPM	HOSE	32,750	35,000	11/15/2023	900	13.1	1.2
SAB	HOSE	62,000	88,050	11/15/2023	5,639	17.7	3.7
VCB	HOSE	80,900	87,300	11/14/2023	37,497	13.0	2.2
STK	HOSE	25,500	34,450	11/13/2023	82	19.3	1.3
TCB	HOSE	30,650	45,100	11/10/2023	18,401	7.0	1.0
FMC	HOSE	45,100	59,400	11/7/2023	272	10.4	1.3
DCM	HOSE	31,350	38,900	10/25/2023	1,823	11.3	1.9
KDH	HOSE	30,050	40,900	10/23/2023	1,008	29.1	2.1
VCG	HOSE	24,050	33,000	10/18/2023	492	30.9	1.7
VRE	HOSE	22,950	39,400	10/16/2023	4,036	22.7	2.6
POW	HOSE	11,300	14,800	9/22/2023	1,817	23.6	1.1
VPB	HOSE	18,200	24,400	9/21/2023	14,007	11.8	1.0
ANV	HOSE	30,750	44,600	9/20/2023	574	10.3	1.7
BSR	UPCOM	18,424	20,200	8/30/2023	7,288	8.7	1.1
VNM	HOSE	67,800	73,100	8/25/2023	9,365	16.3	4.9
MSH	HOSE	36,350	49,350	8/23/2023	270	13.7	2.0
GAS	HOSE	74,700	111,000	8/17/2023	13,268	16.2	3.2
DGW	HOSE	51,500	50,800	8/14/2023	440	18.8	3.1
IDC	HNX	50,800	48,527	8/3/2023	48,527	6.1	2.8
PNJ	HOSE	83,900	89,000	8/3/2023	1,729	12.2	3.0
NT2	HOSE	23,700	32,500	8/2/2023	671	13.9	2.1
STB	HOSE	26,600	38,000	7/14/2023	7,259	9.9	1.6
PLX	HOSE	34,000	45,100	7/5/2023	3,513	18.3	2.5
ACB	HOSE	23,250	25,400	6/30/2023	14,955	6.6	1.3
CTG	HOSE	26,550	39,700	6/13/2023	19,121	10.0	1.5
MBB	HOSE	18,150	27,200	6/13/2023	21,242	5.8	1.2
HDB	HOSE	18,750	23,170	6/13/2023	10,216	6.2	1.3
TPB	HOSE	16,900	24,000	6/13/2023	6,732	5.7	1.0
OCB	HOSE	13,250	22,700	6/13/2023	4,354	7.2	1.1
VIB	HOSE	18,750	29,300	6/13/2023	9,378	6.6	1.5
LPB	HOSE	15,350	18,800	6/13/2023	4,925	6.6	1.1
MSB	HOSE	12,600	21,900	6/13/2023	4,803	9.1	1.4

SHB	HOSE	10,650	15,600	6/13/2023	8,035	6.0	0.9
DHG	HOSE	98,900	111,600	6/13/2023	1,061	13.8	3.0
IMP	HOSE	56,500	68,000	6/13/2023	286	15.9	2.2
QTP	UPCOM	14,375	23,900	6/13/2023	1,300	8.3	1.6
PVS	HNX	38,200	30,700	6/13/2023	1,059	16.8	1.2
MPC	UPCOM	17,220	19,200	6/13/2023	597	12.9	1.3
VHM	HOSE	40,200	83,100	6/13/2023	29,034	12.5	2.3
KBC	HOSE	31,100	32,000	6/13/2023	2,073	11.9	1.3
HPG	HOSE	27,200	35,400	6/13/2023	7,698	16.6	1.2
SBT	HOSE	13,250	16,700	6/13/2023	827	15.7	1.1
PVI	HNX	45,100	47,002	12/19/2022	996	13.8	1.3
BMI	HOSE	21,150	25,190	12/19/2022	427	9.0	1.0
BVH	HOSE	39,350	70,900	12/19/2022	2,967	17.7	2.3
VHC	HOSE	73,400	69,000	12/19/2022	1,510	8.4	1.5
SZC	HOSE	42,700	42,700	12/19/2022	585	7.5	2.6
GVR	HOSE	19,900	29,755	12/19/2022	5,521	27.8	2.1
LHG	HOSE	29,050	42,250	12/19/2022	653	3.5	1.2
PVT	HOSE	26,500	26,900	12/19/2022	831	14.1	1.2
TRA	HOSE	85,500	117,400	12/19/2022	349	13.9	2.8

資料來源: PHFM 收集

*若除權交易日發生在報告日後將影響目標價

分析師認證

這份報告由 Pham Quang Chuong - 富鑫證券股份公司研究員製作。負責籌備本研究報告之全部或部份內容之研究分析師、策略分析師、研究人員以茲聲明，任何研究分析師、策略分析師、研究人員在於本研究報告所提出之觀點，皆精確反映出其對於該發行機構與證券之個人意見。各研究分析師、策略分析師、研究人員均保證，其報酬在過去與未來，絕對沒有任何一部分是直接或間接與研究分析師、策略分析師、研究人員在此研究報告中所呈現之特定推薦或觀點有關。

評等指標定義

加碼= 預估其未來之潛在上漲空間大於10%。

觀望= 預估其未來之潛在漲跌空間將在下上10%之間。

減碼= 預估其未來之潛在下跌空間大於10%。

未評等= 本股票並不在富鑫證券之評等涵蓋範圍，或者尚未上市。

績效表現根據12個月的總回報(包含股息)所評定。

富鑫證券股份公司

地址：21st Floor, Phu My Hung Building, 08 Hoang Van Thai Street, Tan Phu Ward, District 7, HCMC.

電話號碼：(84-28) 5 413 5479

傳真號碼：+84 28 5413 5473

胡志明市

富美興交易室

地址：Ground Floor, CR2-08, 107 Ton Dat Tien, Tan Phu Ward, District 7, Ho Chi Minh City

電話號碼：(84-28) 5 413 5478

傳真號碼：+84 28 5413 5473

Tan Binh 分行

地址：Park Legend Building, 251 Hoang Van Thu Street, Ward 2, Tan Binh District, HCMC

電話號碼：(84-28) 3813 2401

傳真號碼：(84-28) 3813 2415

第三郡分行

地址：4th & 5th Floor, D&D Tower, 458 Nguyen Thi Minh Khai, Ward 2, District 3, HCMC

電話號碼：(84-28) 382 08068

傳真號碼：(84-28) 3820 8206

第一郡分行

地址：Room 1003A, 10th Floor, No. 81-83-83B-85 Ham Nghi Street, Nguyen Thai Binh Ward, District 1, HCMC

電話號碼：(84-28) 3 535 6060

傳真號碼：(84-28) 3 535 2912

河內市

Ha Noi 分行

地址：5th Floor, Vinafor Building, No.127 Lo Duc, Dong Mac Ward, Hai Ba Trung District, Ha Noi

電話號碼：(84-24) 3 933 4566

傳真號碼：(84-24) 3 933 4820

Thanh Xuan 分行

地址：5th Floor, UDIC Complex Building, N04 Hoang Dao Thuy, Trung Hoa Ward, Cau Giay District, Ha Noi

電話號碼：(84-24) 6 250 9999

傳真號碼：(84-24) 6 250 6666

海防市

海防分行

地址：2nd Floor, Eliteco Building No.18 Tran Hung Dao, Hoang Van Thu Ward, Hong Bang District, Hai Phong

電話號碼：(84-225) 384 1810

傳真號碼：(84-225) 384 1801